JANUARY 16, 1954

The Blood-Horse

A WEEKLY MAGAZINE DEVOTED TO THE TURF

In This Issue

Experimental Handicap; Sires of 1953 Winners

POLYNESIAN **His syndication announced.**

LEXINGTON, KENTUCKY, VOL. LXVII NO. 3
Entered as second-class matter at the post office at Lexington, Ky.

20 Cents a Copy
$6.00 A YEAR

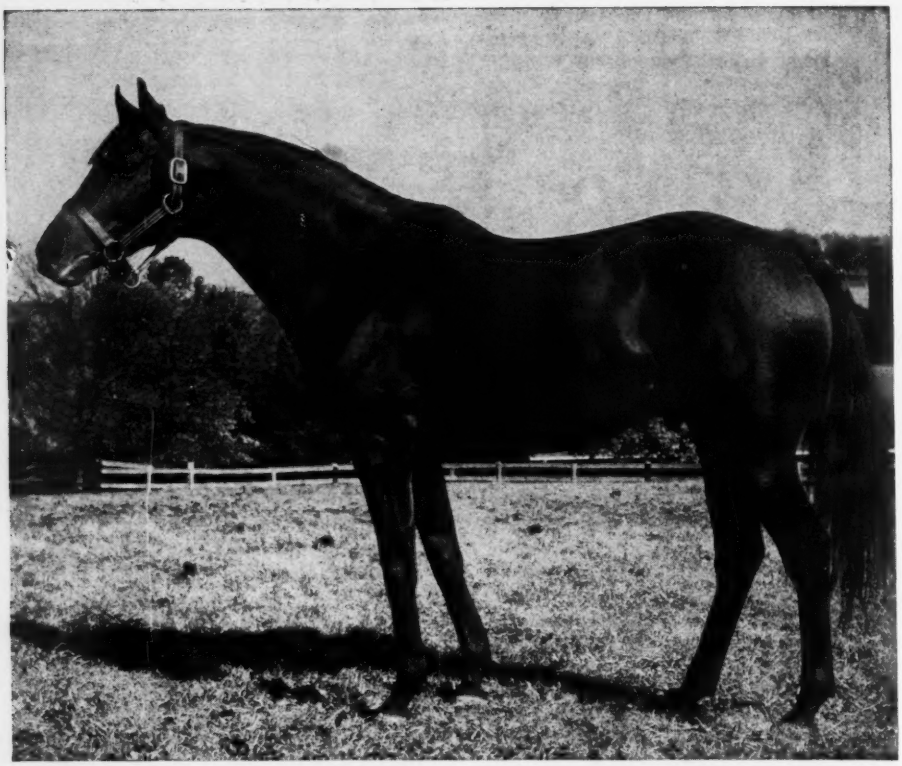

*PRINCE

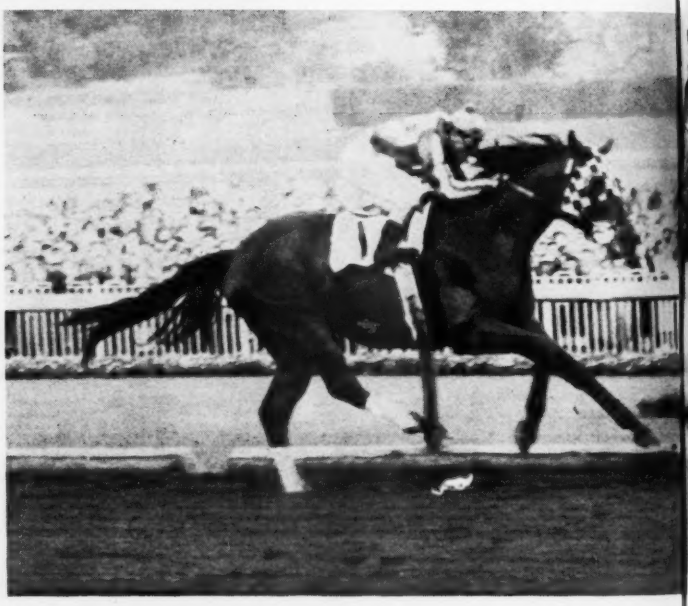

IN 1950
HILL PRINCE
America's best

HILL PRINCE was voted the best 2-year-old of 1949, the best 3-year-old of 1950 as well as Horse of the Year; and Handicap Horse of the year, 1951. He won $422,140.

*PRINCEQUILLO

b., 1940, by Prince Rose—*Cosquillo by Papyrus

Property of a Syndicate

BOOK FULL

HILL PRINCE

b., 1947, by *Princequillo—Hildene, by Bubbling Over

Property of C. T. Chenery

BOOK FULL

ILLO *the only sire to have out the best 3-year-olds in America and England in the same year.*

IN 1950
PRINCE SIMON
England's Best

PRINCE SIMON was highweight on the English 3-year-old Free Handicap in 1950 at 133 lbs. Prince Simon was the first champion English 3-year-old to come to America since *Bahram headed the list 15 years earlier.

PRINCE SIMON

b., 1947, by *Princequillo—Dancing Dora, by *Sir Gallahad III

Property of Belair Stud

Fee: $1,000—Live Foal

Claiborne FARM

A. B. Hancock, Paris, Ky., Phone 393

IDLE HOUR FARM

Blue Swords

ONE OF THE GREAT SIRE RECORDS

Blue Swords not only has sired stakes winners in each his first five crops, but he has had only three unplac horses in these five crops—less than one a crop. L other leading sires, Blue Swords has gained fame throu his 10 stakes winners and many other stakes-plac horses, but he adds to this a record of consistently gett high-class, winning horses with nearly every starter winner. It is this fact which makes him an exceptiona sound investment for the breeder. On an earnings-p foal basis, as well as on a top-horse basis, his rec puts him among the great.

Eternal Lark

EVERY FOAL IN FIRST CROP WINS

Eternal Lark's first foals went to the races in 1952. The are six foals in this crop and all of them have won. W Valley in this crop has placed in stakes, Eternal Goin a high-class allowance winner, etc. His 1953 2-year-o included such good ones as Obusero, Eternal Frolic a Singing Girl. His early success as a sire is not un pected—he is a son of Eternal Bull and the Bull L mare, Birdlea.

Rising Star

BLUE LARKSPUR—HYPERION BLOOD NEW IN STUD

Rising Star's first foals will be foals of 1954 and, th proof of his sire ability is in the future, but if blood a appearance ever promised success, success should the lot of Rising Star. He is a winning son of Blue La spur and the Hyperion mare, *Hyperion Comet. Fam of *Jacopo, etc.

Allen T. Simmon

TALLIONS FOR 1954

Eternal Bull

FOUR STAKES WINNERS IN 1953
AS USUAL TWO WON STAKES AT 2

etting 2-year-old stakes horses in eight consecutive crops l of his crops of racing age) is the unique record of ernal Bull. He did it again in 1953 when his 2-year-old n, Everett Jr. won stakes in the south, at Keeneland record time) and at Chicago; his 2-year-old daugh- Zacabell, won the Irene Stakes, and his 2-year-old n, Fast Charger, placed in stakes in addition to being handicap winner. BUT, the Eternal Bulls go on. He also d stakes winners at 3 and 5 in 1953.

Eternal War

STAKES WINNER IN FIRST CROP—
8 WINNERS OF 21 RACES AT 2, 1953

nal War, stakes-winning son of Eternal Bull, sent first foals to the races in 1952 and, true to his blood, a 2-year-old stakes winner, War General, in his first p. Eternal War had won the Youthful and Juvenile kes at 2 himself.

1953 his second crop included eight winners of 21 es at 2.

us, his early record stamps him as a true son of the eat sire of 2-year-olds—Eternal Bull.

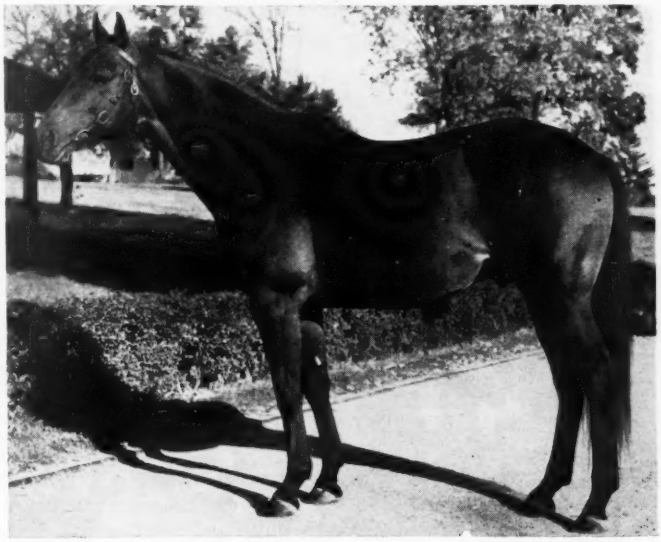

FEES FOR 1954

BLUE SWORDS
By Blue Larkspur—Flaming Swords, by Man o' War
$2,500—Live Foal

ETERNAL BULL
By *Bull Dog—Rose Eternal, by Eternal.
$1,500—Live Foal

ETERNAL LARK
By Eternal Bull—Birdlea, by Bull Lea.
$500—Live Foal

ETERNAL WAR
By Eternal Bull—Red Haze, by Man o' War.
$500—Live Foal

RISING STAR—Private Contract

ndle Hour Farm

OLD FRANKFORT PIKE, LEXINGTON, KY.

All Inquiries to MRS. HELEN C. STEWART, Manager. Phone 2-1524

BROOKMEADE STALLIONS ✣ 1954

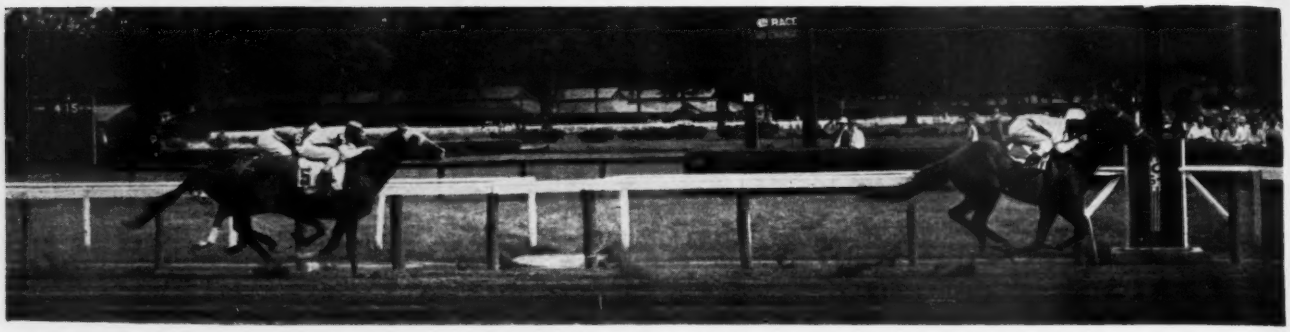

More Sun winning United States Hotel Stakes by three lengths.

MORE SUN

raced at 2 in a crop which included Middleground, Hill Prince, Greek Ship, Bed o' Roses, Your Host, Oil Capitol, and Next Move, among others. At year's end he was rated the fourth leading colt, according to the Experimental Free Handicap. He justified this rating by winning at 2 the Graduation Stakes, Saratoga Special and United States Hotel Stakes; later, he won at a mile in 1:36⅘ at Belmont, also annexed the 6-furlong Fleetwing Handicap from Tea-Maker, Arise, Bryan G.

MORE SUN, who entered stud with a high fertility percentage in 1953, is sired by the successful Sun Again, from The Damsel, dam of 6 winners, among them Sun Herod (¾ brother to More Sun and winner of over $160,000). The next dam produced Psychic Bid and the dams of the stakes winners Safeguard, War King, Great Power, and Going Away.

MORE SUN has been bred to an outstanding group of mares. Included in his first book, that of 1953, were SUN MIXA, dam of the stakes winners Fertile Lands and Sunny Dale; MOVIE LASS, dam of stakes winners Timeless and two others to place in stakes; SAIKIK GLOW, half sister to Grand Admiral; SEARCHLIGHT, half sister to stakes winner Harmonica; CARIOCA, half sister to stakes winner O'Alison; GABEZ, a young War Admiral mare, etc.

MORE SUN, by Sun Again—The Damsel, by Flag Pole

1954 FEE: $300—LIVE FOAL

BY JIMMINY

America's leading 3-year-old colt of his crop, has only 3 crops old enough to race two seasons or more. From his first crop, he had 8 starters, and all have won. In his second, third, and fourth crops, he has sent out horses which either won or placed in stakes. From his second crop of 14 foals came 13 starters, 11 winners, and 1 placed. Bold won the Preakness (from Counterpoint and Alerted) and Saranac Handicap; Both Safety and Dutch Lane placed in stakes. In his third crop came stakes-placed Pasamonte, and in the fourth, Jimminy Baxter, which finished second in the Breeders' Futurity. Among his 1953 2-year-olds is Martyr, which has raced in stakes, and won at 5 furlongs in :59⅘ at Garden State.

BY JIMMINY'S 1953 book was also outstanding. These mares are carrying 1954 foals by By Jimminy: DUTCH CUT, dam of the very fast Dutch Lane and of the Case Ace colt sold for the highest price at Saratoga in 1953; LITTLE REBEL, dam of the Preakness winner Bold, also by By Jimminy; OMAYYA, dam of Pomayya, Dare Me, Dart By, and Atalanta—all stakes winners; and POMAYYA, stakes winner and dam of stakes winner Devilkin.

BY JIMMINY, by *Pharamond II—Buginarug, by Blue Larkspur

1954 FEE: $500—LIVE FOAL

BROOKMEADE FARMS

UPPERVILLE **VIRGINIA**

Versatility . . .

isn't necessarily an important characteristic of a thoroughbred sire. Among America's top stallions are one-dimensional sprinters, middle distance specialists, front runners, stretch runners. Some reached their peaks at 2, others at 3, still others as handicappers.

Speed . . .

But speed seems a must. Of 1953's top 20 sires, everyone which campaigned in America raced prominently at distances of a mile or less.

*COFFEE MONEY had the speed. He shaded 1:10 at 6 furlongs, 1:22 at 7 furlongs, and raced a mile in 1:35 2/5. But he wasn't versatile—he needed a certain jockey. The long-hold, sit-still style of Johnny Adams fitted him perfectly. The two teamed up on 24 occasions. They returned to the winner's circle 10 times, including after the Myrtlewood H. and the Skokie H. They were second five times, third four times and fourth twice. They were out of the money only three times. Unfortunately Adams wasn't always available when *Coffee Money raced.
Altogether *COFFEE MONEY won 15 races, more than $80,000.

Br. h., 1947, by The Phoenix—Sherwood Lass

(Property of K. G. Marshall)

$500—LIVE FOAL

Fee payable when foal arrives

Inquiries

HURSTLAND FARM

NUCKOLS BROTHERS
MIDWAY, KENTUCKY
PHONES: 2654, 2004

*Esprit de France

IN ENGLAND AND AMERICA—
TWO VIEWS ON *ESPRIT DE FRANCE'S RACING RECORD:

In England: **"should prove capable of staying 2½ miles."**
From Phil Bull's: BEST HORSES OF 1947.

In America: **"fastest horse I've ever trained . . . extreme speed . . . go any distance."**
Said noted trainer W. B. Finnegan.

***ESPRIT DE FRANCE** won the Irish St. Leger, won the Jockey Club Stakes in England, was fourth ranking English 3-year-old of his year. Brought to America *Esprit de France won the 1 1/16-mile San Francisco Handicap in a fifth of a second off the track record. He is a son of the Son-in-Law horse Epigram, ninth on the 1953 English sire list, and is out of a French stakes winner, dam of two good stakes winners.

Ch., 1944, by Epigram (by Son-in-Law)—Francille, by Battersea.

1954 Fee Fee: $500 Live Foal Special concessions to stakes winners and young mares from producing families.

PROPERTY OF PARKHILL FARMS, Ltd.

LESLIE COMBS

*ARDAN	*ALIBHAI	*BERNBOROUGH	BILLINGS	COMTE deGRASSE	*CORTIL	*ESPRIT de F
by Pharis—Adargatis	by Hyperion—Tesesina	by Emborough—Bern Maid	by *Mahmoud—Native Gal	by Count Fleet—La Liberte	by Pharis—Thiorba	by Epigram—

*MAHMOUD'S BILLINGS

SECOND ONLY TO CITATION AMONG 3-Y-OS, 1948

FIRST CROP 19 FOALS—13 STARTERS
8 2-year-old winners
3 placed at 2, 1953

1954 Fee: $1,500—Live Foal—Property of R. W. McIlvain

Spendthrift Farm LEXINGTON, KY.

JET PILOT	*NIZAMI II	*NORSEMAN	PROVOCATIVE	REQUESTED	*ROYAL CHARGER	*SHANNON II
II—Black Wave	by Nearco—Mumtaz Begum	Umidwar—Tara	by Roman—*Dusk II	by Questionnaire—Fair Perdita	*Nearco—Sun Princess	by Midstream—Idle Words

The first of three straight wins in the Meadowland Handicap

Volcanic

VOLCANIC was an extraordinary horse. He was equally at home on Turf courses as he was on "dirt courses. He won in record times on both. He raced for six seasons, winning in each, was always sound. A constitution of this sort is indeed unusual these days.

Volcanic's stakes triumphs included the Hawthorne Gold Cup, Charles W. Bidwell Memorial Handicap, and the Meadowland Handicaps of 1949, 1950, and 1951. In the Bidwell he equaled the track record of 1:49⅖ for 1⅛ miles; in the Gold Cup he ran the fastest 1¼ miles of the year at Hawthorne in 2:02⅘; and in the first of his Meadowland triumphs he set a new American record for 1³⁄₁₆ miles on the turf in 1:54⅘ and then equaled his American record in winning the same race in 1951.

Won $212,750

- **(1) Set 3 American Records**
- **(2) Equalled his own American Record**
- **(3) Set two other track records**
- **(4) Equalled still another track record**

Volcanic's speed and the ruggedness of his constitution are especially valuable attributes in these highly competitive days. Always sound, he won in six seasons, won in record times on seven occasions at distances from one mile to 1¼ miles. These records were set on the turf and on "dirt" tracks. That Volcanic won $212,750 shows the quality of races he won. Volcanic won a third of his races.

(PROPERTY OF R. W. McILVAIN)

Volcanic, b., 1945, by *Ambrose Light (by Pharos)—Hot Supper, by Gallant Fox.

$500—Live Foal Fee payable when foal stands up and nurses or when mare is sold or leaves the state.

Inquiries to

HOWARD WELLS

R.R. 6, Lexington, Ky. Phones 4-4853 or 4-4933 (at Keeneland).

Will Stand at FORT SPRINGS FARM, Rice Road, Lexington, Ky. Phone 4-5040 (J. J. Greely).

REVOKED

Dark bay horse; foaled, 1943

Blue Larkspur—Gala Belle, by *Sir Gallahad III

Sire of stakes winners in each of his crops of racing age

First Crop (foals of 1948)—

NULLIFY. $103,692. East View S. 2nd Albany H., Flash S., Sanford S., Fort McHenry H. 3rd Tremont S., Great American S., Champagne S., Experimental Free H. No. 2, Withers S., Benjamin Franklin H. 119 pounds Experimental H.

REMOVE. Fashion S. 2nd National Stallion S. 3rd Juvenile S. 107 pounds Experimental H.

RECLINE. $68,355. Illinois Owner's H. (twice). 2nd Robert E. Lee H. 3rd Christmas H., Hurricane H.

Second Crop (foals of 1949)—

RECOVER. Lafayette S. 2nd Cleopatra H., Artful H., Regret H., Betsy Ross S., Colonial H. 3rd Alligator H. 4th Myrtlewood S. Prioress S., Modesty H.

LANDMARK. Prioress S. 2nd Astarita S., Miss Woodford S., Correction H. 3rd Schuylerville S., Matron S. 109 pounds Experimental H.

OUR EMBLEM. Gateway S., Tristate H.

BLUE REVOKE. Hialeah Juvenile S.

AESTHETE. 2nd Beverly H., Gazelle S. 3rd Arlington Lassie S., Pollyanna S. 4th C. C. A. Oaks, Kentucky Oaks, Princess Pat S., Top Flight H., Firenze H., Correction H. 106 pounds Experimental H.

REMISS. 100 pounds Experimental H.

Third Crop (foals of 1950)—

REJECTED. $95,900. Westerner S., Oakland H. 2nd Cinema H.

AEROLITE. Lafayette S. 2nd Matron S., Arlington Lassie S. 3rd Alcibiades S., Fashion S. 4th Princess Pat S., National Stallion S. 108 pounds Experimental H.

COLD HEART. 2nd Schuylerville S. 105 pounds Experimental H.

DOC WALKER. 2nd Saratoga Special, World's Playground S. 115 pounds Experimental H.

REPRIMAND. 2nd Cowden S., Hibiscus S. 112 pounds Experimental H.

CAJOLE. 2nd Rancocas S., Falls City H. 3rd Miss Cleveland S., Youthful S. 4th Great Lakes S.

REVOLVE. 2nd Miss Woodford S. 4th Rosedale S.

Fourth Crop (foals of 1951)—

REVOLT. Youthful S. 2nd Breeders' Futurity.

REVOKED, from 61 named foals old enough to race more than one full season, has sired 26% stakes-class horses. He has had representatives on the Experimental H. from each of his crops of racing age.

1954 Fee: $1,500—Live Foal

BOOK FULL

REVOKED SYNDICATE: Chas. A. Asbury • Dr. Eslie A. Asbury • Thomas W. Baker, Jr. • Harry Benet • C. E. Buckley • E. G. Burke • Bwamazon Farm • D. R. Cassell • John H. Clark • Crown Crest Farm • Deerfield Co. • Grant Dorland • John Gibson • L. L. Haggin II • H. P. Headley • Mereworth Farm • Clifford Mooers • Nuckols Brothers • Dan W. Rice • Shawnee Farm • H. Schwarzschild & H. Zoeller • James H. Stone & Elizabeth Stone • J. R. Straus • E. K. Thomas • P. A. B. Widener • Ephriam Winer.

Standing at: ***BEAUMONT FARM*** HARRODSBURG ROAD LEXINGTON, KENTUCKY

"BRED FOR STUD SUCCESS"

Sired by:	STALLION	Out of:
Bimelech Sire of 7 $100,000 winners, also sire of 5 horses on the 1953 Experimental Handicap.	**BETTER SELF** Bimelech's greatest money winner. His first foals are 2-year-olds.	**Bee Mac, by *War Admiral*** Leading 2-year-old filly. Dam of Beau Max, Mac Bea, Black Douglas, Prophets Thumb.
Bull Lea Great Foundation Stallion.	★ **PROPHETS THUMB** Stakes winner and record breaker. His first foals are 2-year-olds.	**Bee Mac (*See Above*)**
Bold Venture The only Kentucky Derby winner to have sired 2 Derby winners.	★ **DEPTH CHARGE** Leader of 1953 2-year-old list in winners and races won.	**Quickly, *by Haste*** Dam of Count Fleet and Count Speed.
On Watch Domino-line stallion. Stakes winner and sire of stakes winners.	★ **BRAZADO** Sire of Curandero ($240,650), other stakes winners.	**Kippy, *by Broomstick*** Dam of 4 stakes winners, 3 stakes producers.
Brazado Sire of stakes winners. Winner at 1 mile in 1:36 1/5 in the mud. One of closest Domino descendants now at stud.	★ **CURANDERO** The only horse in American racing history to have run 4 winning 1 mile races in 1:35 or better. Eternal stud in 1952.	**Ciencia, *by *Cohort*** The only filly winner in history of Santa Anita Derby.

KING RANCH FARM

OLD FRANKFORT PIKE **LEXINGTON, KY.**

Inquiries to Howard Rouse, Mgr. Phones: Farm 4-1858. Home—Midway 2041

***1953 FEES:* BETTER SELF—$2,000 Live Foal; BRAZADO—$1,000 Live Foal; CURANDERO—$500 Live Foal; DEPTH CHARGE—$1,000 Live Foal; PROPHETS THUMB—$500 Live Foal.**

REMINDERS

1954 January 1954

Sun.	Mon.	Tue.	Wed.	Thu.	Fri.	Sat.
					1	2
3	4	5	6	7	8	9
10	11	12	13	14	15	16
17	18	19	20	21	22	23
24	25	26	27	28	29	30
31						

STAKES CLOSING

Feb. 15 Keeneland: All stakes.

STAKES

Jan. 16 Santa Anita: San Fernando S., $25,000a, 4yo, $1\frac{1}{16}$m.
Fair Grounds: Mayors H., $5,000a, 4yo up, $1\frac{1}{16}$m.
Hialeah: Inaugural H., $15,000a, 3yo up, 6f.

Jan. 20 Santa Anita: San Gabriel S., $20,000a, 3yo, 7f.
Hialeah: Jasmine S., $15,000a, 3yo f, 6f.

Jan. 21 Santa Anita: La Centinela S., $15,000a, 3yo f (non-winners of stakes), 7f.

Jan. 22 Santa Anita: San Carlos H., $20,000a, 3yo up, 7f.

Jan. 23 Hialeah: Hibiscus S., $15,000a, 3yo, c and g, 6f.
Fair Grounds: Marriage H., $5,000a, 4yo up, 1⅛m.
Santa Anita: Santa Margarita H., $50,000a, 3yo up, f and m, $1\frac{1}{16}$m.

Jan. 27 Santa Anita: California Breeders' Champion S., $25,000a, 3yo foaled in California, $1\frac{1}{16}$m.
Hialeah: Palm Beach H., $15,000a, 3yo up, 7f.

Jan. 29 Santa Anita: El Potrero H., $15,000a, 3yo up, 6f.

Jan. 30 Santa Anita: Santa Anita Maturity, $100,000a, 4yo, 1¾m.
Hialeah: Royal Palm H., $15,000a, 3yo up, 1⅛m.
Fair Grounds: Pelleteri H., $10,000a, 3yo up, 6f.

Feb. 3 Santa Anita: San Marcos H., $25,000a, 3yo up, $1\frac{1}{16}$m (turf).
Hialeah: Bahamas H., $15,000a, 3yo, 7f.

Feb. 5 Santa Anita: Santa Ynez S., $15,000a, 3yo f, 7f.

Feb. 6 Santa Anita: San Felipe H., $25,000a, 3yo, $1\frac{1}{16}$m.
Fair Grounds: Louisiana H., $10,000a, 3yo up, $1\frac{1}{16}$m.
Hialeah: McLennan H., $50,000a, 3yo up, 1⅛m.

Feb. 10 Santa Anita: Los Cerritos H., $15,000a, 3yo, f and m, 6f.
Hialeah: Florida Breeders S., $15,000a, 2yo foaled in Florida, nursery course.
Fair Grounds: Duncan F. Kenner S., $5,000a, 2yo, c and g, 2f.

Feb. 12 Santa Anita: Lincoln's Birthday H., $20,000a, 3yo up, 6f.

Feb. 13 Santa Anita: San Antonio H., $50,000a, 3yo up, 1⅛m.
Fair Grounds: Debutante S., $5,000a, 2yo f, 2f.
Hialeah: Everglades H., $25,000a, 3yo, 1⅛m.

Feb. 17 Santa Anita: El Encino H., $15,000a, 3yo up, $1\frac{1}{16}$m.
Hialeah: Bougainvillea H., $25,000a, 3yo up, $1\frac{3}{16}$m.

Feb. 19 Santa Anita: Los Feliz S., $15,000a, 3yo c and g (non-winners of stakes), 7f.

Feb. 20 Santa Anita: Santa Anita Derby, $100,000a, 3yo, 1⅛m.
Fair Grounds: Le Compte H., $10,000a, 3yo up, $1\frac{1}{16}$m.
Hialeah: Widener H., $100,000a, 3yo up, 1¼m.

MISCELLANEOUS

Jan. 16 Hialeah opens, 40 days, closing Mar. 3.
Feb. 20 Oaklawn Park opens, 31 days, closing Mar. 27.

THE "SIGN" FOR JANUARY

16-17	♋	Breast	25-16	♏	Loins
18-19	♌	Heart	27-29	♐	Thighs
20-21	♍	Bowels	30-31	♑	Knees
22-24	♎	Kidneys			

THE "SIGN" FOR FEBRUARY

1	♐	Thighs	15-16	♋	Breast
2- 3	♑	Knees	17-19	♌	Heart
4- 5	♒	Legs	20-21	♍	Bowels
6- 7	♓	Feet	22-23	♎	Kidneys
8- 9	♈	Head	24-26	♏	Loins
10-12	♉	Neck	27-28	♐	Thighs
13-14	♊	Arms			

The Blood-Horse

Subscription Rates: United States and possessions, $6 a year; Canada, $7; other countries, $9. All subscriptions payable in advance.

Change in Address: Must reach the Blood-Horse office one week before publication date.

Advertising Rates: Complete rate card on application. Advertising copy deadline is Friday of the week preceding publication.

Address Communications to: THE BLOOD-HORSE, P. O. Box 1520, Lexington, Ky. Office, 216 East High Street. Telephone: 2-4920.

Entered as second-class matter June 30, 1928, at Post Office at Lexington, Ky., under Act of March 3, 1879.

Welsh Printing Co.

Acknowledgement. Statistics and results of North American racing, as given in THE BLOOD-HORSE, are based upon the copyrighted charts and tabulations of *Daily Racing Form* and *American Racing Manual*, published by Triangle Publications, Inc.

Published weekly with an additional issue in January.

THE BLOOD-HORSE is published by the American Thoroughbred Breeders Association, Inc.

A. B. HANCOCK JR., president; JOHN HAY WHITNEY, chairman of the board; L. L. HAGGIN II, vice president; CLARKSON BEARD, treasurer; GAYLE A. MOHNEY, secretary; ALEX BOWER, field secretary; J. A. ESTES, research director.

Trustees: Dr. Eslie Asbury, Clarkson Beard, L. A. Beard, Carleton F. Burke, Leslie Combs II, L. L. Haggin II, A. B. Hancock Jr., Robert J. Kleberg Jr., Daniel G. Van Clief, John de Blois Wack, John Hay Whitney, Alfred Vanderbilt.

STAFF: *Editorial*—J. A. Estes, editor; Warren Schweder, managing editor; Dan Bowmar III, Joan Maguire, Joyce Brown. *Advertising*—William B. Worth, manager; Mary W. Cassell. *Business*—Dan M. Bowmar, manager; Helen Johns, Helen J. Abbott, Lillian Cook. *Circulation*—Dorothy Sutherland, manager; Eleanor Lancaster. *Research and Cataloguing*—Frances M. Kane, Ruth V. Hagyard, Doris Jean Waren. *Current Statistics*—Sarah A. Witt, Jean Bryant, Mary Palmer, Nellie Baker. *Photographer*—J. C. Meadors.

MR. BREEDER!
Have You Looked Into the Breeding Potential of
BELDINE?
Standing at
THOMAS A. RANKIN'S
TURFLAND FARM
Phone Versailles 1064

a son of ROMAN IN OHIO
ONILRAC

Roman	*Sir Gallahad III	*Teddy	
		Plucky Liege	
	*Buckup	Buchan	
ONILRAC, b., 1947		Lock Up	
Alouette	*Pharamond II	Phalaris	
		Selene	
	Mablonde	*Dis Donc	
		Inaugural	

ONILRAC, winning son of Roman, enters the stud in 1954. Here is an opportunity for Ohio breeders to obtain the extremely valuable Roman bloodlines—valuable in the sales rings, valuable in the winner's circle. Onilrac is out of half sister to two English stakes winners, is from one of the most successful of the Whitney families. HERE IS EXCEPTIONAL BREEDING.

FEE: $150—Live Foal
Fee payable when foal stands up and nurses.

E. C. PLATT
223 South Roys Avenue
Columbus, Ohio
Phone Randolph 1580

BOARDING FACILITIES

near Louisville, Ky.
Operated by horseman with 35 years experience, with reputation as a good feeder—good conditioner. FREE VAN SERVICE within 100-mile radius of farm . . . fireproof barn . . . a good farm.
STARVIEW FARM
W. H. Harris, U.S. 60, 10 miles east of Louisville at Middletown, Ky. Mail: Anchorage, Ky., Phone Anchorage 465.

FEED The New Supplement
Contains All Essential VITAMINS & MINERALS
HELIO Horse Concentrates
GORDON SERVICE 1917 W. GRAND RIVER DETROIT 26, MICHIGAN

**Daumier's two granddams and*

THE 3-Y-O ENGLISH FREE HANDICAPS

1951

lbs.

ARCTIC PRINCE, br. c. by Prince Chevalier—Arctic Sun, by Nearco 133
SUPREME COURT, br. c. by Persian Gulf or Precipitation—Forecourt, by Fair Trial 131
ZUCCHERO, br. c. by *Nasrullah—Castagnola, by Bois Roussel 127
LE SAGE, b. c. by Chamoissaire—Miss Know All, by *Rhodes Scholar 125
EASTERN EMPEROR, blk. c. by Hyperion—Brave Empress, by Tiberius 124
SYLBIL'S NEPHEW, b. c. by Honeyway or Midas—Sybil's Sister, by Nearco 123
FRAISE DU BOIS, b. c. by Bois Roussel—Sugar Hills, by Coroado 123
BELLE OF ALL, b. f. by *Nasrullah—Village Belle, by Winalot 121
CROCODILE, b. c. by Devonian—Queen of the Nile, by Figaro 121
MYSTERY IX, b. c. by Tehran—Mistress Ford, by Blandford 121
NEASHAM BELLE, b. f. by Nearco—Phase, by Windsor Lad 120
NERON, br. c. by Nearco—Love's Legend, by Dark Legend 120
VAUXHALL, br. c. by Chamoissaire—Fenzileh, by Foxhunter 120
STOKES, b. c. by Mieuxce—Brazen Molly, by Horus 120
RED SHOES, b. f. by Bois Roussel—Picture Play, by Donatello II 120
DANESHILL, ch. c. by Dante—Life Hill, by Solario 119
TUDOR CASTLE, ch. c. by Owen Tudor—Euphemia, by Abbots Trace 119
VERSE, b. f. by Epigram—Themis, by Hyperion 119
CODGER, b. g. by Rockefella—Live Letters, by Mieuxce 119
THREE CHEERS, br. c. by Stalino—No Go, by Beaudelaire 119
KING'S COLOUR, b. c. by Blue Peter—Stars of England, by Gainsborough 119

1952

lbs.

TULYAR, br. c. by Tehran—Neocracy, by Nearco 133
GAY TIME, ch. c. by Rockefella—Daring Miss, by Felicitation 127
FRIEZE, b. f. by Phideas—Cornice, by Epigram 124
FAUBOURG, b. c. by Vatellor—Fast Lady, by Fastnet 124
WORDEN, ch. c. by Wild Risk—Sans Tares, by Sind 124
KINGSFOLD, b. c. by Kingsway—War Romance, by Felstead 123
ZABARA, ch. f. by Persian Gulf—Samovar, by Caerleon 123
EMPEREUR, ch. c. by Nearco—Jolie Reine, by Palais Royal 123
RAWSON, ch. c. by *Watling Street—Barrowby Gem, by Hurstwood 123
BOB MAJOR, ch. c. by Tudor Minstrel—Blue Smoke, by Blue Peter 121
TAUBER, ch. c. by Chanteur II—Exhibitionist, by Solario 121
H. V. C., ch. c. by Torbido—Shelton, by Caerleon 121
MISTER CUBE, b. c. by Hyperion—Legende II, by Pampeiro 121
SUMMER RAIN, ch. c. by Precipitation—Fragrant View, by Panorama 121
BLARNEY STONE, ch. c. by Historic—Molly Malone, by Fairway 120
CHILDE HAROLD, b. c. by Marsyas—Bestwood, by Bois Roussel 120
JUDICATE, b. c. by Hyperion—Fairly, by Fairway 120
GIULIANO, b. c. by Macaron—Mafia, by Mr. Jinks 120
RICHER, ch. c. by Rockefella—Grandpa's Will, by His Grace 120
SCOT'S PINE, blk. c. by Jock II—Papolic, by Papyrus 120

1953

lbs.

PINZA, b. c. by Chanteur II—Pasqua, by Donatello II 134
AUREOLE, ch. c. by Hyperion—Angelola, by Donatello II 128
PREMONITION, b. c. by Precipitation—Trial Ground, by Fair Trial 127
NEARULA, b. c. by *Nasrullah—Respite, by Flag of Truce 126
HAPPY LAUGHTER, ch. f. by *Royal Charger—Bray Melody, by Coup de Lyon 124
KING OF THE TUDORS, ch. c. by Tudor Minstrel—Glen Line, by Blue Peter 124
SKYE, ch. f. by Blue Peter—Iona, by Hyperion 121
SKYRAIDER, gr. c. by Airborne—Pale Ale, by Mannamead 121
KERKEB, b. f. by Straight Deal—Brenda Mar, by Nearco 121
HARWIN, b. c. by Harroway—Winsome Winny, by Apple Sammy 120
PHILOS, br. c. by Persian Gulf—Neberna, by Nearco 120
AMBIGUITY, b. f. by Big Game—Amber Flash, by Precipitation 119
PRINCE CHARLEMAGNE, ch. c. by Prince Chevalier—Swift Gold, by William of Valence 119
CHATSWORTH, b. c. by Chanteur II—Netherton Maid, by Nearco 117
STEM KING, b. g. by Chamossaire—Better, by Mieuxce 117
MOUNTAIN KING, b. c. by Chamossaire—Faerie Lore, by *Rhodes Scholar 116
EMPIRE HONEY, br. c. by Honeyway—Brave Empress, by Tiberius 116
GOOD BRANDY, ch. by Rockefella—Toujours, by Cillas 116
BEDDINGTON, ch. g. by Casanova—Faustina, by Felstead 116
PREFECT, br. c. by Preciptic—Sarie, by Nearco 115

***DAUMIER'S two granddams: NOGARO (dam of *Daumier's sire Niccolo dell'Arca, Nearco, etc.) and DELLEANA (dam of Donatello II, and *Daumier's dam Donatella) are responsible for the top 3-year-old in England for the past three years . . . for two of the three leading 3-year-old fillies of the last three years . . . for 29.5 per cent of the leading 3-year-olds for 1951-1952-1953.**

1954 Fee: $2,000—Live Foal

THE STALLION STATION

(L. P. DOHERTY)

Russell Cave Pike, Lexington, Kentucky, P. O. Box 364. Phone 2-3313

THE BLOOD-HORSE

Devoted to the Interests of the Turf

VOL. LXVII, NO. 3 JANUARY 16, 1954

STUD NEWS

Polynesian's Syndication

Plans are being completed for the syndication of Mrs. P. A. B. Widener II's brilliant young stallion Polynesian, second ranking sire of 1953.

His ownership is being divided into 32 shares, worth $17,500 apiece, a total value of $560,000. Mrs. Widener will retain ten shares and will sell the remaining 22. No other member of the syndicate will be allowed more than one share.

Polynesian will continue to stand at the Gallaher Farm of Ira Drymon, Lexington. Drymon, who has assisted Mrs. Widener with the syndication, will continue to manage the stallion.

By press time Wednesday, January 13, contracts for the sale of 18 of the 22 shares had been assured. Shares will go to Alfred Vanderbilt, George D. Widener, Mereworth Farm, Leslie Combs II, Danada Farm, Darby Dan Farm, Nydrie Stud, E. Barry Ryan, Mrs. Esther du Pont Thouron, Brookmeade Farm, John de Blois Wack, Shawnee Farm, Duval Headley, Circle M Farm, P. A. B. Widener III, Dr. Eslie Asbury, Clifford Mooers, and E. E. Dale Shaffer. A complete list of syndicate members will be announced as soon as confirmation is received from the other four members.

The 12-year-old sire is by Unbreakable out of Black Polly, by *Polymelian, second dam Black Queen, by Pompey. His first 2-year-olds raced in 1951, included the stakes-winning fillies Thataway and Tonga. Native Dancer came along the next year, and, with the stakes winners Tahiti and Tahitian King, put Polynesian eighth on the list of leading sires of 1952. In 1951, Polynesian had six winners of $91,515; in 1952, he had 19 winners of $424,692.

Last year was Polynesian's best at stud. Native Dancer had a $500,000 year, Tahitian King won again, and three new stakes winners—Banquet Bell, Imbros, and Beachcomber—helped place him second to Bull Lea on THE BLOOD-HORSE's year-end sire list. He had 26 winners of $707,062 in first money in 1953.

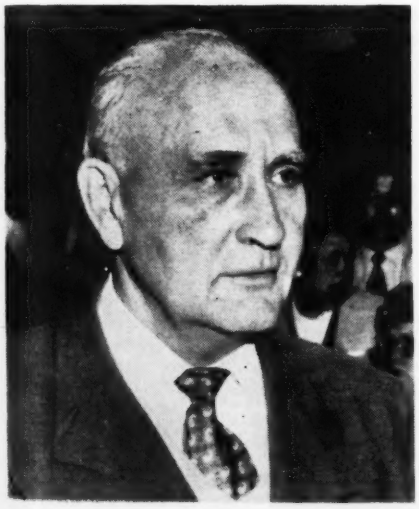

IRA DRYMON
Under his management.

*HYPNOTIST II TO CANADA

**Hypnotist II to Canada*

*Hypnotist II, a 17-year-old stallion by Hyperion—Flying Gal, by *Sir Gallahad III, this week was sold by Belair Stud to Coburn Johnson, of Winnepeg, Canada. The horse will be shipped from A. B. Hancock's Claiborne Farm, Paris, Ky., where he has been standing, to Johnson's farm for the current breeding season.

*Hypnotist II is the second Belair Stud stallion to be sold recently. Two weeks ago, Black Tarquin was sold to a syndicate of Irish breeders.

*Hypnotist II was bred in England and raced there for three seasons. He made seven starts and won three stakes, the Derby Trial, the King Edward VII, and the March Stakes.

Brought to the United States for stud duty, his first foals reached the races in 1945. Through 1953, he had sired 100 winners of more than $1,500,000. His best performers have been Hypnotic, Stunts, and Hyphasis, all good stakes winners.

INDEX

Breeders of Experimental Horses		148
California	Robert Hebert	152
Experimental Handicap Weights		146
Florida	Frank Ortell	172
Gallop Poll		148
Newcomers		168
Obituary		174
Sales		170
Sires of Experimental Horses		149
Sires of Winners in 1953		144
Stakes and Horses		150
Stud News		143
Tracks and Meetings		154

ILLUSTRATIONS

J. C. Meadors—Cover, 143, 144. Bert Morgan 146. Santa Anita Park—150. Washingtan State College—143.

SIRES OF WINNERS IN 1953

In 1953, for the second consecutive year, Calumet Farm's great stallion Bull Lea was the leading sire in the U. S. He had 44 winners of $789,159 in first money, enough to put him a breath ahead of Mrs. P. A. B. Widener's Polynesian, which had 26 winners of $707,062.

The biggest gain over 1952 records was that made by the syndicated Roman, which climbed from 16th in 1952 to third in 1953, principally on the big winnings of his two best 2-year-olds, Hasty Road and Queen Hopeful.

Excepting three imported stallions new to the list of leaders, the top sires of 1953 all had been in the first 20, or near it, in previous years. The imported sires on the list for the first time are Rex Ellsworth's *Khaled, Warner L. Jones Jr.'s *Royal Gem II, and the syndicated, recent arrival, *Royal Charger.

A total of 1,944 stallions are represented on the list which follows, 26 more than were accounted for in 1952. The progeny of these stallions earned $46,324,900, nearly $5,000,000 more than the total earnings in 1952. There were 30,068 races last year, 1,122 more than in 1952.

If the total first money had been divided equally among the 1,944 stallions, each sire would have been represented by earnings of $23,829, and each winner would have won $3,536 in first-place money. It didn't work that way, however, for the 900 winners of the 20 leading sires earned $8,675,776, an average of $9,640 each; and the average earnings credited to each stallion was $433,789. Saying it another way, 1 per cent of all of the stallions earned 28.7 per cent of the total money.

In the following summary is shown the name of each stallion which sired a winner in North America during 1953. His birth year and the name of his sire are given, followed by the number of winners to his credit, the number of races won, and total first money won. Superior figures indicate dead heats. Foreign stallions are identified in parentheses as follows: (S.A.) South America, (Eng.) England, (Fr.) France, (Aust.) Australia, (J.B.W.I.) Jamaica, British West Indies, and so on.

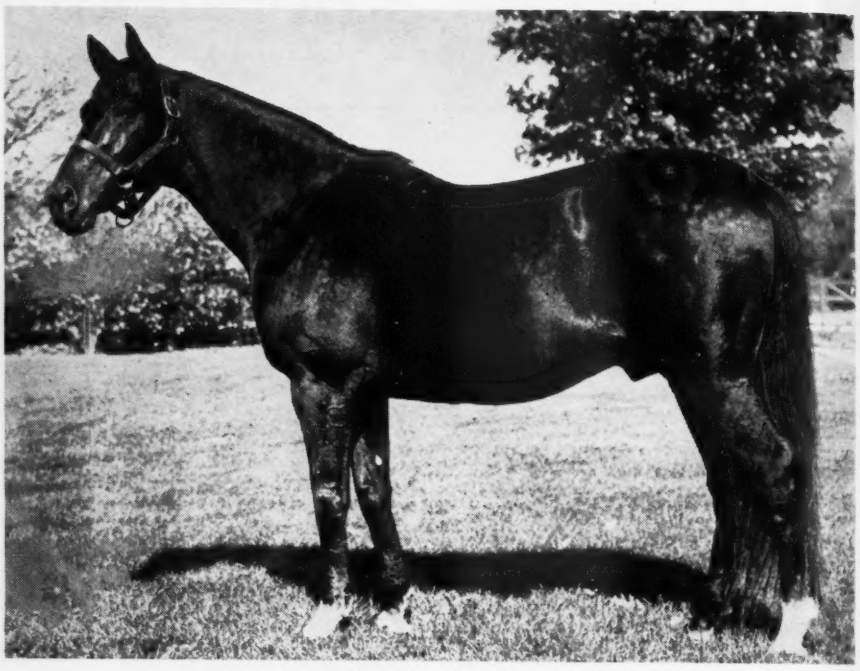

BULL LEA—44 WINNERS OF $789,159
A breath over Polynesian.

Sire	*Winners*	*Races*	*First Money*
*Abbe Pierre, 1937, Brantome	18	58	$109,185
Above Par, 1934, Wise Counsellor	1	4	2,555
Acara, 1941, *Belfonds	2	4	4,160
Ace Admiral, 1945, *Heliopolis	10	20	39,440
Acropolis, 1927, *Short Grass	1	9	3,878
Adalid (S.A.), 1940, Khan Bahadur	1	1	1,300
*Adaris, 1936, Tourbillon	29	55	92,223
Admiral Drake (Fr.), 1931, Craig an Eran	1	2	4,550
Advantage, 1932, *Carlaris	2	10	3,665
Aera, 1941, Hyperion	4	14	13,930
Aethelwold, 1935, *Challenger II	1	2	715
After Me, 1936, Stimulus	1	3	2,100
Agrarian, 1931, *Sickle	**2**	**3**	**3,820**
Air Cobra, 1945, Ariel	7	14	10,655
Airflame, 1934, Ariel	15	41[2]	54,185
Air Hero, 1943, *Blenheim II	15	36	61,785
Airpat, 1942, Arigotal	5	10	4,791
Air Sailor, 1942, Sweep Like	4	5	9,260
*Ajax, 1934, Heroic	16	38[1]	52,020
Akbar, 1945, *Bull Dog	3	4	2,397
Alabama, 1942, *Mahmoud	12	28	53,805
Alaking, 1938, Equipoise	25	66	107,281
Alamein, 1941, *Sickle	1	1	1,035
Alcady, 1937, Gallant Sir or *Alcazar	3	5	1,779
Aletern, 1939, Eternal	11	35	47,003
Alex Pan, 1936, Prince Pan	2	3	4,880
*Alfred the Great, 1931, *Teddy	16	32	20,621
Algahad, 1942, *Sir Gallahad III	1	1	980
*Alibhai, 1938, Hyperion	51	131[1]	404,392
Allgau (Gr.), 1940, *Ortello	1	3	1,775
All Sweep, 1937, Ever	2	8	9,065
Aloha Moon, 1931, Moonraker	4	11	4,639
Alorter, 1941, The Porter	20	37	62,830
Alpine Pharos, 1942, *Pharamond II	3	4	2,420
Alquest, 1940, Questionnaire	25	58[1]	95,891
Alsab, 1939, Good Goods	63	147	288,637
*Ambiorix, 1946, Tourbillon	4	7	16,825
*Ambrose Light, 1933, Pharos	22	42	47,603
Amfortas (Fr.), 1927, *Ksar	1	4	4,790
Amphitheatre, 1939, *Sir Gallahad III	39	99[3]	187,948
Amsterdam, 1926, *Archaic	1	1	430
Andy Jubilate, 1941, Jean Lafitte	1	2	814
Andy K., 1937, Jack High	17	41	36,977
Anibras, 1939, *Quatre Bras II	9	20	22,901
Annapolis, 1926, Man o' War	4	10	45,995
Annapolis Blue, 1937, Blue Larkspur	8	13	6,132
Annapolis Shot, 1942, Annapolis Blue	1	1	275
A One, 1939, Bobby Sweep	6	18	12,660
Apache, 1939, *Alcazar	53	126	253,911
Appealing, 1933, Wise Counsellor	4	5	2,654
Arabs Arrow, 1934, The Porter	12	44	38,037
Archaeologist, 1945, Big V	3	6	3,100
Archefore, 1943, Fore	1	1	360
Archworth, 1936, Worthmore	7	11[1]	7,440
Arctic Star (Eng.), 1942, Nearco	2	4	7,350
*Ardan, 1941, Pharis	9	18	46,460
*Ardmore II, 1937, Massine	3	12	10,130
Ariel, 1925, Eternal	9	22	19,490
Ariel Diver, 1941, Ariel	3	4	1,960
Ariel Game, 1941, Ariel	15	41	68,590
Ariel Play, 1940, Ariel	3	5	5,790
Ariel Toy, 1936, Ariel	7	8	5,014
Arigotal, 1935, Ariel	7	16	11,272
Arilou, 1943, Kings Blue	1	1	1,430
Aristos, 1944, *Rhodes Scholar	1	1	575
Arizona Kid, 1935, Filemaker	2	5	2,545
Arjac, 1936, *Jacopo	3	6	4,335
Army Flash, 1943, *Chrysler II	7	15	14,231
Artillery, 1943, *Alibhai	12	31	40,892
Art of War, 1938, Gallant Sir	2	2	1,150
Atavistic, 1936, *Bright Knight	15	31	50,753
*Athanasius, 1931, Ferro	4	4	4,205
Atout Maitre (Ir.), 1936, Vatout	1	1	1,800
Attention, 1938, Equipoise	37	91[2]	186,745
Aviation Cadet, 1941, Zacaweista	2	6	9,785
Baber Shah (S.A.), 1933, Blandford	2	3	4,170
Badruddin (S.A.), 1931, Blandford	1	3	6,825
Bahadur, 1931, *Floral King	2	5	1,105
*Bahram, 1932, Blandford	16	49	54,699
Bail Bond, 1942, Discovery	3	8	14,775
Balaruc, 1943, *Challenger II	1	2	1,570
Balflor, 1941, Balladier	6	10	7,256
Balko, 1925, *Omar Khayyam	1	1	650
Ballacon, 1940, Balladier	2	4	3,010
Balladier, 1932, Black Toney	37	100[1]	175,040
Ballyogan (Eng.), 1939, Fair Trial	1	5	7,700
Balmy Spring, 1936, Black Toney	3	8	8,255
Baltimore Boy, 1933, Chance Play	1	7	2,170
Banco, 1926, Black Servant	1	4	2,450
Band Time, 1929, High Time	1	1	455

The 20 Leading Sires

The following list of sires accounts for first monies for racing in North America through December 31, except for late returns from a few small tracks. Superior figures indicate dead heats.

Sire	Winners	Wins	Stakes Wnrs./Wins	First Monies
BULL LEA, 1935, by *Bull Dog	44	107	10/18	$786,159
POLYNESIAN, 1942, by Unbreakable	26	59	5/16	707,062
ROMAN, 1937, by *Sir Gallahad III	52	115[1]	6/12[1]	682,511
*HELIOPOLIS, 1936, by Hyperion	65	170[1]	9/14	630,866
COUNT FLEET, 1940, Reigh Count	52	118	7/9	589,550
WAR ADMIRAL, 1934, by Man o' War	64	165[3]	5/11	452,259
MENOW, 1935, by *Pharamond II	30	70	3/11	409,298
*ALIBHAI, 1938, by Hyperion	51	131[1]	7/14	404,392
SUN AGAIN, 1939, by Sun Teddy	52	130[1]	7/13	400,149
*MAHMOUD, 1933, by *Blenheim II	43	96	3/8	366,545
*KHALED, 1943, by Hyperion	51	109	7/13	354,611
*ROYAL GEM II, 1942, *Dhoti	22	62[2]	3/7	345,867
EIGHT THIRTY, 1936, by Pilate	51	113[1]	4/9	343,400
FIGHTING FOX, 1935, by *Sir Gallahad III	43	82[2]	3/9	338,029
DISCOVERY, 1931, by Display	40	109	3/5	334,296
*ROYAL CHARGER, 1942, by Nearco	2	9	2/4	324,707
REVOKED, 1943, by Blue Larkspur	43	99[2]	4/7	313,148
*BERNBOROUGH, 1939, by Emborough	46	106	5/11	310,056
SOME CHANCE, 1939, by Chance Play	60	152[2]	1/1	291,234
ALSAB, 1939, by Good Goods	63	147	1/3	288,637

THE MOST WINNERS

*HELIOPOLIS	65
WAR ADMIRAL	64
ALSAB	63
BIMELECH	60
SOME CHANCE	60
TIGER	58
WAR DOG	58
CHALLEDON	54
FOUR FREEDOMS	54
REAPING REWARD	54

THE MOST WINS

*HELIOPOLIS	170[1]
WAR ADMIRAL	165[3]
WAR DOG	155[1]
BIMELECH	154
SOME CHANCE	152
ALSAB	147
OUR BOOTS	140
TIGER	138[2]
*ALIBHAI	131[1]
WHIRLAWAY	131
SUN AGAIN	130[1]

Sire	Winners	Races	First Money
Bang, 1936, Upset	1	1	165
*Barberry II, 1932, Beresford	1	4	1,220
Bar-El-Ghazal (S.A.), 1939, Badruddin	1	5	12,490
Bargello, 1926, Bunting	17	36	24,558
B'ar Hunter, 1928, Black Servant	15	28	22,556
Bar Keep, 1940, Stimulus	1	1	1,035
Baron Jack, 1942, Stimulus	3	4	3,050
Baroque, 1940, Reigh Count	1	3	5,300
*Barred Umber, 1931, Sansovino	1	1	1,625
Barre Granite, 1937, Wise Counsellor	17	42[1]	61,651
Barzona, 1941, Bargello	2	4	2,140
*Basileus II, 1942, Victrix	13	21	48,745
Bastinado, 1939, Stimulus	3	6	6,500
*Battant, 1942, Parwiz	6	14	13,951
Battledore, 1939, Equipoise	16	33	37,062
Battlefire, 1942, Bull Lea	8	17	25,620
Battleship, 1927, Man o' War	9	22[1]	55,935
Battlewick, 1942, Battleship	4	9	10,661
Bay Beauty, 1926, Black Toney	1	2	480
Bayport, 1937, The Porter	1	2	864
Bay Smoke, 1933, Little Smoke	2	2	1,075
*Bazooka, 1942, Panorama	2	6	8,250
*Beauchef, 1943, Afghan II	2	5	11,500
Beaufighter, 1945, *Beau Pere	4	8	4,884
Beau Mar, 1934, Sun Beau	1	2	600
Beau of Mine, 1940, *Cohort	12	20	20,020
Beau Pat, 1940, Sun Beau	2	6	5,890
*Beau Pere, 1927, Son-in-Law	13	26	27,006
Beau Phaona, 1934, Sun Beau	2	3	1,735
Beau Son (Aust.), 1938, *Beau Pere	1	2	1,400
*Beautiful II, 1935, Magnax	9	27	30,805
Beau Tod, 1931, *Axenstein	1	1	2,275
Beauty Flag, 1937, American Flag	2	2	1,345
Be Brilliant, 1931, Brilliant	1	4	2,600
Bee Line, 1932, Supremus	8	19	9,538
Beggar Boy, 1924, Black Toney	2	2	803
*Bel Aethel, 1933, *Aethelstan II	3	5	1,605
Beldine, 1942, *Bel Aethel	3	7	12,010
Bel Revere, 1942, *Bel Aethel	2	2	2,145
*Benagi, 1937, *Blenheim II	7	18	19,505
Ben Bay, 1944, *Bayard II	1	1	322
Ben Omar (Arg.), 1941, Baber Shah	1	1	2,925
Ben-Wah, 1940, Bludgeon	1	2	1,100
Be Quaint, 1935, Sting	3	5	4,250
Beauregard, 1925, Black Toney	1	2	959
*Bernborough, 1939, Emborough	46	106	310,056
Besom, 1925, *Golden Broom	1	2	1,275
Best Quality, 1937, Byrd	1	2	3,600
Best Seller, 1938, Blue Larkspur	18	49	59,595
Bet A Million, 1934, *North Star III	1	3	2,275
*Beti Bat, 1934, Lombardo	4	6	3,174
*Betico, 1935, Berkeley Boy	1	1	385
Better Bet, 1935, Bon Homme	12	24	19,805
Bewithus, 1924, Black Toney	1	1	240
*Bibesco, 1940, Tresiete	1	1	850
Biff, 1931, Broadside	4	10	7,521
Big Brand, 1929, Big Blaze	12	24	19,420
Big Bubble, 1937, Ever Bubbling	1	7[2]	2,692
Big Chance, 1937, Chance Play	1	3	630
Big Dub, 1944, Stimulus	1	1	700
Big Game (Eng.), 1939, *Bahram	7	16	88,852
Big Jack, 1938, Bostonian	1	6	4,605
Big One, 1932, Whichone	3	13	3,885
Big Pebble, 1936, Black Servant	13	21	14,343
Bigua (S.A.), 1938, Congreve	1	1	975
Big V, 1941, *Blenheim II	26	50	43,806
Bill Hardey, 1942, Grand Slam	1	2	3,450
Billings, 1945, *Mahmoud	7	9[1]	15,532
Billionaire, 1934, Black Toney	1	1	1,370
Bill Miller, 1944, Beau Phaona	1	1	1,170
Bim Ban, 1934, *St. Germans	1	2	1,375
Bimelech, 1937, Black Toney	60	154	274,619
Bird Whistle, 1944, Balladier	2	6	3,310
*Biscailuz, 1941, Badruddin	3	4	5,652
Bitter Berry, 1934, *Challenger II	1	2	1,550
Bizerte, 1941, War Glory	1	1	650
Black Badge, 1941, *Cohort	17	30	22,619
Black Beggard, 1938, Beggar Boy	1	2	1,040
Black Forest, 1928, Black Toney	15	24	20,275
Black Gang, 1941, War Admiral	2	2	2,925
Black Jacket, 1929, Black Toney	2	2	1,765
Black Legion, 1936, *Cohort	2	2	1,995
Black Majesty, 1945, Boojum	1	1	1,450
Black Tarquin, 1945, *Rhodes Scholar	1	1	1,400
Black Warwick, 1931, Eternal	2	5	1,320
Blandisher, 1939, *Blenheim II	6	12	11,465
Blenban, 1942, *Blenheim II	9	28	40,480
Blenheim, 1928, Blandford	3	4	3,335
*Blenheim II, 1927, Blandford	33	70	223,435
Blenheim Lad, 1940, *Blenheim II	3	4	4,345
Blensign, 1938, Blenheim	9	19	23,535
Blenson, 1939, *Blenheim II	3	9	4,208
Blensweep, 1939, *Blenheim II	3	4	5,295
Bless Me, 1939, *Sickle	28	57[2]	75,368
Bleu d'Or, 1939, Blue Larkspur	29	79	173,661
Blond Knight, 1929, Blondin	2	5	5,830
Blonde Magic, 1944, Kenty	1	1	1,040
Blow Me, 1945, Menow	2	3	3,835
Bluebeard, 1932, Blue Larkspur	9	29	27,340
Blue Blitzen, 1929, Eternal	7	17	11,952
Blue Flyer, 1937, Blue Larkspur	28	72	87,681
Blue Gauntlet, 1932, *Epinard	1	1	700
Blue Gay, 1947, Blue Larkspur	1	3	3,240
Blue Ice, 1935, *Swift and Sure	2	5[1]	5,435
Blue Larkspur, 1926, Black Servant	6	18	22,285
Blue Pair, 1938, Pairbypair	22	43	49,145
Blue Peter (Eng.), 1936, Fairway	2	2	2,625
*Blue Royal II, 1943, Blue Peter	5	9	9,315
Blue Swords, 1940, Blue Larkspur	42	95	202,055
Blue Train, 1933, Blue Larkspur	4	10	12,550
Blue Warrior, 1938, Blue Larkspur	10	25	25,565
Blue Yank, 1937, Yankee Doodle	1	1	1,040
Blue Yonder, 1943, Ariel	2	4	3,048
Boatswain, 1929, Man o' War	8	15	5,320
Bobanet, 1942, *Cohort	6	12	13,290
Bobby Sweep, 1931, Sweep	3	8	4,520
Bob O'Sullivan, 1942, Chestnut Oak	1	1	350
Bob's Dream, 1939, Bobby Sweep	1	1	975
Bob's Way, 1938, Gallant Fox	2	3	1,845

(Continued on page 156)

The Experimental Handicap of 1953

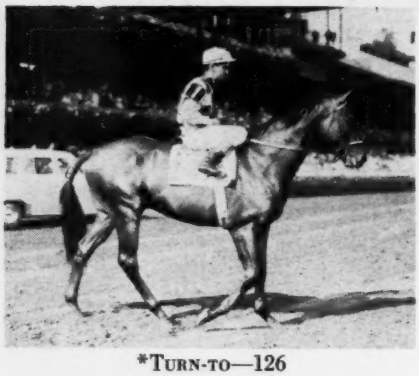

*TURN-TO—126

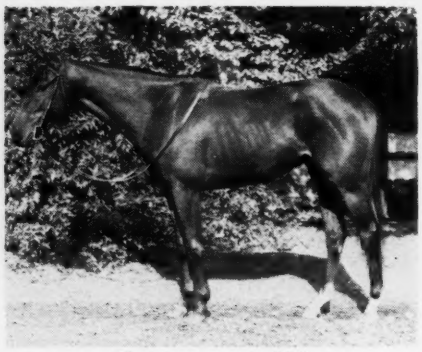

PORTERHOUSE—126

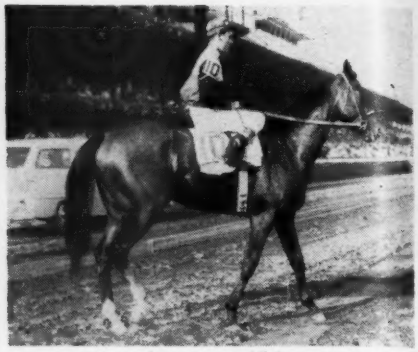

ARTISMO—124

On August 15, 1953, two good 2-year-olds engaged in a stirring stretch contest at Saratoga. The race was the Saratoga Special, and the two colts were Llangollen Farm's Porterhouse and Cain Hoy Stable's *Turn-to. During the late run, as the two were going at each other hammer and tongs, Porterhouse began to bear out a little, and his jockey's whip seemed to interfere with the other runner; so, although Porterhouse won by a half-length, officials gave the race to *Turn-to and moved Porterhouse to last.

In any case, the race was neck and neck until Eric Guerin waved his whip too close to the other horse. A lot of people after the race guessed it would have been even closer had it not been for that whip.

John B. Campbell, official handicapper for The Jockey Club, apparently thought so, too, for when he assigned weights last week for his annual Experimental Free Handicap he gave Porterhouse and *Turn-to equal and top assignments of 126 pounds.

Two pounds lower, at 124, he put Hasty Road, the world's richest 2-year-old, and Artismo, which ran second (by 3½ lengths) to Porterhouse in the Belmont Futurity. Fisherman, Errard King, and Double Speed, unbeaten in California, were next in line with 121 pounds.

The best fillies in Mr. Campbell's handicap are Evening Out, 118 pounds; Miz Clementine, 115; and Queen Hopeful, 113. Considering a five-pound sex allowance, this would move Evening Out to the fifth spot, ahead of Fisherman.

In allowing weights for his year-end appraisal of the season's best 2-year-olds, Campbell has a race at 1⅛ miles uppermost in mind, although in practical application each horse is eligible, at weights set by Campbell, for Jamaica's two Experimental Free Handicaps in April, at six furlongs and $1\frac{1}{16}$ miles.

This year was the first since 1946 that two horses were assigned equal top weight. The greatest burden ever imposed was 132 pounds assigned to Count Fleet in 1942. Bimelech, 1939; Alsab, 1941; and Native Dancer, 1932, each drew 130 pounds. The Experimental dates to 1933, when the late Walter S. Vosburgh rated the first group of 2-year-olds. After Vosburgh's death Campbell took over the chore and hasn't missed a year since 1935.

There were 105 2-year-olds, including 31 fillies, on Campbell's handicap this year. These were bred by 80 different breeders, from 75 different sires.

†filly.

126 PORTERHOUSE, *Endeavour II—Red Stamp, by Bimelech.
*TURN-TO, *Royal Charger—Source Sucree, by Admiral Drake.
124 ARTISMO, *Goya II—Ky. Flash, by Sun Teddy.
HASTY ROAD, Roman—Traffic Court, by Discovery.
121 DOUBLE SPEED, Count Speed—Pocket Edition, by Roman.
ERRARD KING, Errard—Darby Dover, by Burgoo King.
FISHERMAN, Phalanx—Crawfish, by Halcyon.
120 CORRELATION, Free America—*Braydore, by Roidore.
GOYAMO, *Goya II—Mother India, by *Bahram.
119 BEST YEARS, Case Ace—Gold Crest, by King Cole.
118 ARROGATE, *Goya II—Hug Again, by Stimulus.
*BLACK STAR, Petition—Sagati, by Turkhan.
†EVENING OUT, Shut Out—Evening Belle, by Eight Thirty.
117 DETERMINE, *Alibhai—Koubis, by *Mahmoud.
SWIFT SWORD, *Blenheim II—Bell Song, by Menow.
116 BY JEEPERS, War Jeep—Belgarian, by Agrarian.
KING MAPLE, *Fairaris—Noon Maid, by *Soleil du Midi.
LUCKY MARTIN, Dogaway—Button Hole, by Clock Tower.
MISTER GUS, *Nasrullah—*Fichu, by Colombo.
115 †MIZ CLEMENTINE, Bull Lea—Two Bob, by The Porter.
REVOLT, Revoked—Pet, by *Pharamond II.
114. DONNAJACK, Cosmic Bomb—Almerry, by War Admiral.
GALDAR, *Rustom Sirdar—Knights Gal, by *Bright Knight.
HOMESTAKE, *Rico Monte—Tellmenow, by Menow.
JAMES SESSION, *King's Abbey—Night Special, by Special Agent.
LARKS MUSIC, *Radiotherapy—Larksnest, by *Bull Dog.
PALM TREE, Shut Out—*Shine II, by Hyperion.
PERMIAN, Bossuet—Consolida, by Blue Larkspur.
QUICK LUNCH, *Blenheim II—Picnic Lunch, by Requested.
WAR PIPER, War Admiral—Evening Tide, by *Bull Dog.
113 COMPANY B., Valdina Lamar—Company Rest, by Forty Winks.
†QUEEN HOPEFUL, Roman—Playfull, by Chance Play
112 ATHENIAN, Menow—Salaminia, by Man o' War.
CARD TRICK, Case Ace—Rytina, by Milkman.
†CASE GOODS, Case Ace—Damaged Goods, by *Jacopo
DUC DE FER, by Spy Song—Lady Waterloo, by *Quatre Bras II.
EVERETT JR., Eternal Bull—Beedee, by Bimelech.
PASSEMBUD, Pass Out—Margus, by Psychic Bid.
†SMALL FAVOR, *Priam II—Little Saint, by *St. Germans.
SUPERCOLOSSAL, Polynesian—Fast Stride, by Display.
111. HELIANTHUS, *Heliopolis—Leslie Grey, by *Isolater.
MR. PROSECUTOR, Occupation—Unmask, by *Pharamond II.
TUOSIX, Occupation—Valdina Gleam, by Sortie.

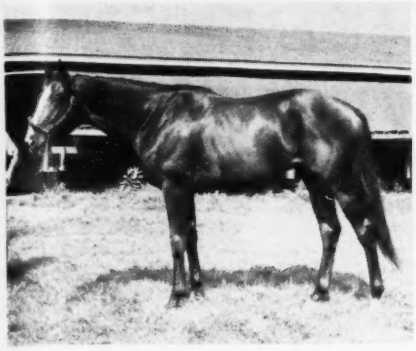

HASTY ROAD—124

ERRARD KING—121

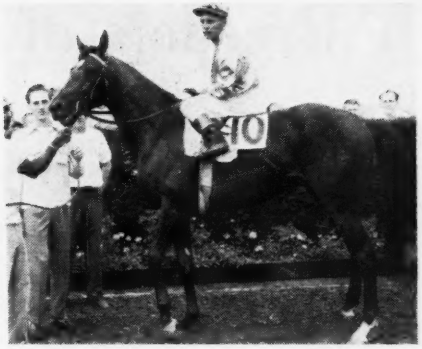

FISHERMAN—121

110 BOBBY BROCATO, Natchez—Dorothy Brown, by *Brown King.
†CLEAR DAWN, *Heliopolis—Darby Dunedin, by *Blenheim II.
FULL FLIGHT, *Ambiorix—Grey Flight, by *Mahmoud
†O'ALISON, Rosemont—Swing Time, by *Royal Minstrel.
PINETUM, Menow—Sirenian, by *Blue Pete.
SWITCH ON, Condiment—Tactic, by *Sickle.
THE PRINCE, *Princequillo—Exciting, by Stimulus.
109 †CHORUS KHAL, *Khaled—Flittingfeet, by Flying Heels.
FOR EXAMPLE, *Soon Over—Me Sooner, by Menow.
†GWENY G., Alquest—*Chartreuse II, by Pougatchev.
†JENJAY, Brookfield—Genevra M., by Percentage.
†OPEN SESAME, *Mahmoud—Magic Lily, by Halcyon.
SUGAR DAD, Burg-El-Arab—Mother, by *Mahmoud.
108 BIG CREST, Ocean Wave—Woof, by *Bull Dog.
CATSPAW, *Mahmoud—Boojie, by Boojum.
COASTAL LIGHT, *Coastal Traffic—*Minuterie, by Signal Light.
†FASCINATOR, War Jeep—Miracle Sister, by *Bull Dog.
HIGH GUN, *Heliopolis—Rocket Gun, by Brazado.
I APPEAL, Sir Pennant—Poesy, by Chance Shot.
†INDIAN LEGEND, *Ardan—*Begum II, by Ruston Pasha.
KANGAROO COURT, *Khaled—Flying Dame, by *Beau Pere.
†MAKE A PLAY, War Admiral—Spiral Pass, by *Pharamond II.
RED HANNIGAN, *Heliopolis—War Damsel, by Man o' War.
SEA O ERIN, *Shannon II—*Chantress, by Hyperion.
SPRINGSIDE, Mr. Busher—Decolte, by *St. Germans.
†*TRIMBETH, Big Game—Trimness, by Trimdon.
107 AFFRIGHTED, Alsab—Asianna, by Wise Counsellor.
BRIGHTER DAYS, Trailer—Breadanbutter, by Infinite.
EL DRAG, *Khaled—Beauing, by *Beau Pere.
GIANT CRACKER, Cosmic Bomb—Pamela C., by Stimulus.
HASSEYAMPA, *Alibhai—War Siren, by Man o' War.
†LADY COVER UP, Cover Up—Lady Sponsor, by Penalo.
OLE TRAVIS, *Reading II—Style Princess, by *Alibhai.
†PEGEEN, *Shannon II—Nellie's Last, by *Bull Dog.
PURSUANCE, Carrier Pigeon—Persistent, by Menow.
106 ALAKATCH, Alaking—The Watch, by Epithet.
†ALIFAIR, Papa Redbird—Jo Agnes, by Flying Heels.
BLESSBULL, Bless Me—Edabull, by *Bull Dog.
DIVING BOARD, Devil Diver—Boomdeay, by Amphitheatre.
†GREEK LADY, *Heliopolis—Farmerette, by *Sickle.
†JAY JAY GEE, Littletown—Alwick, by *Alcazar.
NIRGAL LAD, *Nirgal—Fantomas, by *Challenger II.
†OIL PAINTING, Papa Redbird—Jack's Jill, by Jack High.
OPEN AND SHUT, Shut Out—Now and Again, by *Bahram.
†RIANT, Roman—Chuckle, by Haste.
WAR TRYST, War Relic—Sweet Tryst, by *Jacopo.
105 ALL VIEW, *Princequillo—*Haute Roche, by Djebel.
*†DANGEROUS DAME, *Nasrullah—Lady Kells, by His Highness.
FIRST WATCH, Ace Admiral—Dew at Dawn, by Pensive.
†INCIDENTALLY, Mr. Busher—Danise M., by *Epinard.
†INDIANA, Pictor—Indian Gift, by Peace Chance.
†LADY BOUNCER, Roman—Bum's Rush, by Blue Larkspur.
NIGHT BAKER, Grand Admiral—L'Oiseau, Bleu, by *Hairan.
†PARLO, *Heliopolis—Fairy Palace, by Pilate.
†RIVERINA, *Princequillo—Bee Mac, by War Admiral.
WISE POP, Pavot—Miss Anna C., by Wise Counsellor.
ZEE BULL, Bullroot—Zee to Bee, by Zacaweista.
104 †ANOTHER WORLD, Blenban—Oblivion, by High Quest.
†BIG NIGHT, *Radiate II—Night Market, by *Man O'Night.
INDIAN FILE, Apache—Darter, by Dodge.
†SOTTO VOCE, Some Chance—Elocution, by *Jacopo.
STRIKING HOUR, Eight Thirty—Leonissa, by *Sickle.

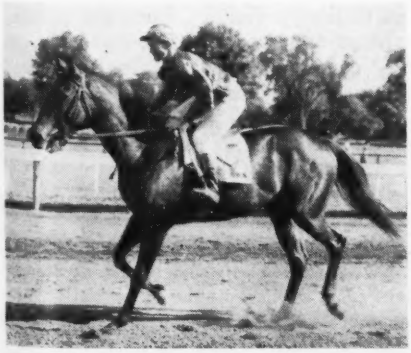

EVENING OUT—118

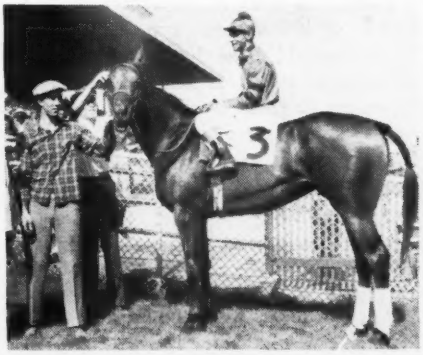

MIZ CLEMENTINE—115

QUEEN HOPEFUL—113

Breeders of Free Handicap Horses, 1953

AHA KHAN, H. H.
*Black Star 118
†*Trimbeth 108

ASBURY, DR. ESLIE
Determine 117

AUGUSTUS, MRS. E. H.
Helianthus 111

BACH, ESTATE OF DR. ARTHUR
Striking Hour 104

BOBANET STABLE
†Big Night 104

BRADY, JAMES COX
Artismo 124

BRADY, JAMES COX AND HOWARD OOTS
Best Years 119

BRANHAM, MRS. J. M.
Switch On 110

BRENT, G.
Zee Bull 105

BROOKFIELD FARMS
I Appeal 108

BROOKMEADE STABLE
†O'Alison 110
Night Baker 105

BROWN, MRS. J. W.
Bobby Brocato 110

BROWNING, F.
Company B. 113

BWAMAZON FARM, INC.
Swift Sword 117
Donnajack 114

CALUMET FARM
Arrogate 118
†Miz Clementine 115

CHENERY, C. T.
Permian 114

COLDSTREAM STUD, INC.
War Piper 114
†Make A Play 108
†Greek Lady 106

COMBS, LESLIE II
Springside 108
†Pegeen 107

COMBS, LESLIE II AND F. J. HELLER
†Incidentally 105

COPENHAVER, MRS. L.
Brighter Days 107

DU PONT, W. JR.
†Parlo 105

DRYMON, IRA
Nirgal Lad 106

ELLSWORTH, REX C.
El Drag 107
Kangaroo Court 108
†Chorus Khal 109

GALBREATH, J. W.
Errard King 121
†Clear Dawn 110
†Lady Bouncer 105

GARTH, J. W. AND T. H.
†Sotto Voce 104

GILPIN, ESTATE OF KENNETH N.
†Case Goods 112

GOODWIN, JOSEPH A.
†Oil Painting 106

GRAHAM, S. O.
†Another World 104

GREENTREE STUD, INC.
Palm Tree 114
†Indian Legend 108
Diving Board 106

HEADLEY, H. P.
Revolt 115
Homestake 114
Athenian 112
Pinetum 110

HELIS, ESTATE OF WILLIAM
Giant Cracker 107

HERTZ, MRS. JOHN D.
Double Speed 121

HOLTON, L. F. AND P.
†Alifair 106

HUME, G. A. JR.
†Queen Hopeful 113

JAMES, MR. AND MRS. HARRY
James Session 114

JEFFORDS, WALTER M.
†Open Sesame 109

KENDRICK, W.
Pursuance 107

KING RANCH
†Riverina 105

LA JOLLA FARMS
†Lady Cover Up 107

LITTLE, K. M. AND W. P. AND C. C. BOSHAMER
High Gun 108

LITTLE, W. P.
Galdar 114

LUCAS, DR. W. D.
Larks Music 114

LUSSKY, CLIFFORD
Tuosix 111

LYTLE, R. S. AND W. D. MAY
Correlation 120

McILVAIN, R. W.
Hasseyampa 107

MAINE CHANCE FARM
†Fascinator 108
First Watch 105

MAPLEWOOD FARMS
King Maple 116

MARTEEK STABLES
Ole Travis 107

MAYO, MRS. M. D.
Passembud 112

MEREWORTH FARM
Supercolossal 112
Big Crest 108
†Riant 106

MILL RIVER STABLE
All View 105

MILVILLE, E. R. AND MRS. G. L. HASTINGS
*Turn-to 126

MOOERS, CLIFFORD
Hasty Road 124
Mr. Prosecutor 111

MOORE, C. W.
†Indiana 105

MORRISS, C. F.
Affrighted 107

NELSON, MR. AND MRS. C. E.
Alakatch 106

NUCKOLS, CHARLES AND SONS
Wise Pop 105

PARAGON STABLE
Blessbull 106

PERSON, MRS. M. E.
Porterhouse 126

RIDDLE, ESTATE OF SAMUEL D.
Red Hannigan 108

RING, GUSTAVE
Mister Gus 116

RODGERS, J. W.
Duc de Fer 112

SEARCY, W.
By Jeepers 116

SIMMONS, ALLEN T.
Everett Jr. 112

SLASKY, MRS. M. J. AND N. DIKRAN
For Example 109

STONE, W.
The Prince 110

TUTT, LEWIS J.
†Jenjay 109

VANDERBILT, ALFRED G.
Open and Shut 106

VARD, D.
†*Dangerous Dame 105

WALKER, MRS. J. JR.
Card Trick 112

WALLER, J. R.
†Gweny G. 109

WEST, DR. R. S.
Coastal Light 108

WHEATLEY STABLE
Quick Lunch 114
Full Flight 110

WHITNEY, C. V.
Fisherman 121
†Small Favor 112
Sugar Dad 109
Catspaw 108

WIDENER, MRS. GEORGE D.
†Evening Out 118

WILSON, DR. C. L.
Lucky Martin 116

WOODVALE FARM
Goyamo 120
War Tryst 106

WOODVIEW FARM
†Jay Jay Gee 106

WOOLWINE, MISS M. W.
Sea O Erin 108

ZANTKER, E.
Indian File 104

GALLOP POLL

An English Viewpoint

(From D. Oram, 30 Grantham Road, Brighton, 6, Sussex, England)

With the "invasion" by English horses of American races, I thought your readers would like to have news of it from the English point of view. We have these challenges from both the Irish and the French and usually, in the end, we extricate ourselves. The big thing is that this welcomed competition keeps our racing healthy and stops anybody from becoming complacent and under any false illusions. This past year for instance has been a good one for the Irish. Good luck to them.

I think the best way to start this letter is to go back, from the English point of view, to the ill-fated Papyrus—Zev race, or rather match. When one thinks back this match should never have been made. You see, as this race was run in America, the conditions were all against Papyrus; similarly if it had been run in England the odds would have been against Zev. The point of my mentioning this fact is that many English owners and trainers have never forgotten it and would not repeat the error again. Now I think things are different for some very good reasons that I shall mention later.

About four to five years ago I wrote to our then Minister of Agriculture and suggested to him that he should do all he could to encourage the sending of English horses to America. He may have indirectly helped, especially with the currency difficulties, but I think that I will come to the first of my suggested reasons for the change that has certainly come about. I believe first it was due to the wise vision of an American, or Americans, that introduced the "invitation" style of race. The success of Wilwyn in 1952 opened English eyes to the possibilities. Point No. 2 was the drive and energy of Mr. Ray Bell (a very popular visitor on English race courses by the English crowds) with his Windy City and *The Pie King. (May I say the best 2-year-old at six furlongs in the British Isles.) Our horse *Royal Serenade, a fine 1953 American winner (who should have a good career as a stallion), following on the heels of *Noor, was a good advertisement for the horses from these parts. No. 3 reason—the wise policy of your authorities in encouraging turf courses and the enterprise of the executives of the various race tracks in carrying

Sires of Experimental Handicap Horses, 1953

ACE ADMIRAL, by *Heliopolis
First Watch 105

ALAKING, by Equipoise
Alakatch 106

*ALIBHAI, by Hyperion
Determine 117
Hasseyampa 107

ALQUEST, by Questionnaire
†Gweny G. 109

ALSAB, by Good Goods
Affrighted 107

*AMBIORIX, by Tourbillon
Full Flight 110

APACHE, by *Alcazar
Indian File 104

*ARDAN, by Pharis
†Indian Legend 108

BIG GAME (Eng.), by *Bahram
†*Trimbeth 108

BLENBAN, by *Blenheim II
†Another World 104

*BLENHEIM II, by Blandford
Swift Sword 117
Quick Lunch 114

BLESS ME, by *Sickle
Blessbull 106

BOSSUET, by *Boswell
Permian 114

BROOKFIELD, by Bimelech
†Jenjay 109

BULL LEA, by *Bull Dog
†Miz Clementine 115

BULLROOT, by Bull Lea
Zee Bull 105

BURG-EL-ARAB, by Boojum
Sugar Dad 109

CARRIER PIGEON, by Equipoise
Pursuance 107

CASE ACE, by *Teddy
Best Years 119
Card Trick 112
†Case Goods 112

*COASTAL TRAFFIC, by Hyperion
Coastal Light 108

CONDIMENT, by Eight Thirty
Switch On 110

COSMIC BOMB, by *Pharamond II
Donnajack 114
Giant Cracker 107

COUNT SPEED, by Reigh Count
Double Speed 121

COVER UP, by *Alibhai
†Lady Cover Up 107

DEVIL DIVER, by *St. Germans
Diving Board 106

DOGAWAY, by *Bull Dog
Lucky Martin 116

EIGHT THIRTY, by Pilate
Striking Hour 104

*ENDEAVOUR II, by British Empire
Porterhouse 126

ERRARD, by *Challenger II
Errard King 121

ETERNAL BULL, by *Bull Dog
Everett Jr. 112

*FAIRARIS, by Fair Trial
King Maple 116

FREE AMERICA, by *Blenheim II
Correlation 120

*GOYA II, by Tourbillon
Artismo 124
Goyamo 120
Arrogate 118

GRAND ADMIRAL, by War Admiral
Night Baker 105

*HELIOPOLIS, by Hyperion
Helianthus 111
†Clear Dawn 110
High Gun 108
Red Hannigan 108
†Greek Lady 106
†Parlo 105

*KHALED, by Hyperion
†Chorus Khal 109
Kangaroo Court 108
El Drag 107

*KING'S ABBEY, by King Salmon
James Session 114

LITTLETOWN, by Jamestown
†Jay Jay Gee 106

*MAHMOUD, by *Blenheim II
†Open Sesame 109
Catspaw 108

MENOW, by *Pharamond II
Athenian 112
Pinetum 110

MR. BUSHER, by War Admiral
Springside 108
†Incidentally 105

*NASRULLAH, by Nearco
Mister Gus 116
†*Dangerous Dame 105

NATCHEZ, by Jamestown
Bobby Brocato 110

*NIRGAL, by *Goya II
Nirgal Lad 106

OCCUPATION, by *Bull Dog
Mr. Prosecutor 111
Tuosix 111

OCEAN WAVE, by See Saw
Big Crest 108

PAPA REDBIRD, by Balladier
†Alifair 106
†Oil Painting 106

PASS OUT, by *By-Pass II
Passembud 112

PAVOT, by Case Ace
Wise Pop 105

PETITION, by Fair Trial
*Black Star 118

PHALANX, by Pilate
Fisherman 121

PICTOR, by *Challenger II
†Indiana 105

POLYNESIAN, by Unbreakable
Supercolossal 112

*PRIAM II, by Pharis
†Small Favor 112

*PRINCEQUILLO, by Prince Rose
The Prince 110
All View 105
†Riverina 105

*RADIATE II, by Hyperion
†Big Night 104

*RADIOTHERAPY, by Hyperion
Larks Music 114

*READING II, by Marconigram
Ole Travis 107

REVOKED, by Blue Larkspur
Revolt 115

*RICO MONTE, by St. Patrick
Homestake 114

ROMAN, by *Sir Gallahad III
Hasty Road 124
†Queen Hopeful 113
†Riant 106
†Lady Bouncer 105

ROSEMONT, by The Porter
†O'Alison 110

*ROYAL CHARGER, by Nearco
*Turn-to 126

*RUSTOM SIRDAR, by Nearco
Galdar 114

*SHANNON II, by Midstream
Sea O Erin 108
†Pegeen 107

SHUT OUT, by Equipoise
†Evening Out 118
Palm Tree 114
Open and Shut 106

SIR PENNANT, by *Bull Dog
I Appeal 108

SOME CHANCE, by Chance Play
†Sotto Voce 104

*SOON OVER, by Buchan
For Example 109

SPY SONG, by Balladier
Duc de Fer 112

TRAILER, by Neddie
Brighter Days 107

VALDINA LAMAR, by Teddy's Comet
Company B. 113

WAR ADMIRAL, by Man o' War
War Piper 114
†Make A Play 108

WAR JEEP, by War Admiral
By Jeepers 116
†Fascinator 108

WAR RELIC, by Man o' War
War Tryst 106

---

it out. Frankly I should like to see representatives of the Jockey Clubs in Australia, France, Ireland, Italy, America, and England meet together so that international races are run on turf courses with a standard style of starting gate for such a race. In these days of very fast planes it is possible to fly horses to any of these countries without loss of condition. By the way, while dealing with race courses, I shall be interested to hear from the officials of the turf courses whether they have any means of watering their race courses to keep them in perfect condition. This is done at Ascot and a few other courses.

At the recent Gimcrack dinner held at York this year, Mr. Ray Bell said, "On the whole, the horses sent to America from Britain have fared well in competition there, but I feel the results might be better and more immediate were there more similarity in the training and care of horses' hoofs here and in the United States. In some instances it is months before the imported horse grows the sort of hoof suitable for racing on our sand surfaces. I believe more of your yearlings and horses in training would be acceptable to American buyers if the average breeder or trainer paid more attention to such details." Will some kind American reader enlighten me on this very important subject by sending a letter direct to me dealing fully with Mr. Bell's point?

The English flat race season ends in the middle of November, and, if circumstances permit, I should like to see four of our leading jockeys (say brothers Eph and Doug Smith and Manny and Joe Mercer) to be invited to come over to ride on your California courses in 1954-55 —i. e. in the closed English flat race season. When one remembers how these jockeys ride in the English Derby with the slope, and the left-hand Tatterham course to contend with an Epson, I feel sure they would soon settle down in America. You see our courses are so different from each other, and it is this individuality that brings out the very best in our jockeys. They are always delighted to take on any jockey who would like to challenge them in England.

In closing this letter, may I please ask just two favors? They are 1) Will race secretaries kindly send direct to me their race entry books for 1954, and, if it is possible, I should like them to put me on their regular mailing list; 2) Could owners or secretaries in charge of racing studs please send direct to me any booklets they issue concerning studs and stallions they have standing?

If these two requests could be carried out, it would help me to keep up with the American race scene.

STAKES & HORSES

Willie and Vicki

LAS FLORES HANDICAP, Santa Anita, January 6, $20,000 added, fillies and mares three years old and upward, six furlongs. Time 1:09⅘, track fast. Stakes division, $14,900, $4,000, $3,000, $2,000.

VICKI BLUE, 114, f., 4, (Archie Sneed) 1
SMART BARBARA, 118, f., 4, Lodge Night—Wiseasyou, by Wise Counsellor (Mr. and Mrs. E. B. Johnston) 2
FLEET KHAL, 122, f., 4, *Khaled—Flittingfeet, by Flying Heels (Rex C. Ellsworth) 3

Margins: 1; ½; head. Others, Outsmart 114, Perfection 113, Gay Grecque 115, Wandering Ways 114, Banta 108, Mab's Choice 107, Alibhai Lynn 118, Special Touch 114, Mary Be Good 107, Singan 107, *Sienna II 102. Mr. and Mrs. E. B. Johnston entry, Smart Barbara and Mary Be Good. Winning jockey, Willie Shoemaker.

Special Touch was fastest away in the Las Flores Handicap, but she dropped back after three furlongs. Smart Barbara then took the lead, and Vicki Blue began a move on the inside. Entering the stretch, Willie Shoemaker took Vicki Blue to the outside, and she quickly opened up a lead of almost two lengths. Smart Barbara tried again, but she still was a length behind at the finish. Fleet Khal, top-weighted at 122 pounds, was forced to race wide throughout. She closed strongly to take third from Outsmart.

Vicki Blue was foaled May 19, 1950, at Archie Sneed's farm at Hemet, Calif., and she has done all of her racing for Sneed. At two, she won two of four races, and last year she won the Wishing Well Handicap at Bay Meadows and three other races in ten starts. She also finished second in the San Mateo Handicap at Bay Meadows.

War Knight, sire of Vicki Blue, stands at Conejo Ranch, Camarillo, Calif. Vicki Blue was his only stakes winner last year. Anna Blue, Vicki Blue's dam, foaled a filly by Bulltrum on February 10, 1953, at the Sneed farm, and was bred to With Regards.

VICKI BLUE, dk. b. f., 1950

High Quest	*Sir Gallahad III	*Teddy
		Plucky Liege
	Etoile Filante	Fair Play
		Chit Chat
WAR KNIGHT, b., 1940		
Chosa	Stimulus	Ultimus
		Hurakan
	Samothrace	*War Cloud
		Battle
Blue Larkspur	Black Servant	Black Toney
		*Padula
	Blossom Time	*North Star III
		*Vaila
ANNA BLUE, b., 1941		
Capuche	Whichone	*Chicle
		Flying Witch
	Friarbell	Friar Rock
		Lady Belle

Archie Sneed, breeder and owner; E. Jacobs, trainer. Family No. 7.

Age	Starts	1st	2nd	3rd	Earned
2	4	2	0	0	$ 3,365
3(S)	10	4	4	1	19,500
4(S)	1	1	0	0	14,900
Totals	15	7	4	1	$ 37,765

ANNA BLUE. 1 win at 3. 5 named foals—
VICKI BLUE (War Knight). Stakes, above.
PAT'S OWN (*Reading II). 6 wins at 2, 5. Escondido S. 2nd California Centennial S., Hollywood Laddie S.
ASCEND (With Regards). 6 wins at 2, 4.
LADY DIMINIA (With Regards). 1 win at 2.
ANN'S LARK (Barnello). Unplaced at 3.
CAPUCHE. 2 wins at 2, 3. 5 foals—
LUCKY MICKY. 9 wins at 3, 6.
MICKEY DAZZLER. 10 wins, 3 to 7.
GENEVA LOIS. 11 wins, 4 to 10.
ANNA BLUE. Winner and producer, above.
SILVERSTAR. Placed at 2. Producer.

JAMES SESSION BEATS DETERMINE IN SAN VICENTE STAKES

This One Was Hers

SANTA BARBARA STAKES, Santa Anita, January 8, $15,000 added, 3-year-old fillies foaled in California, six furlongs. Time 1:09⅘, track fast. Stakes division, $9,350, $3,000, $2,250, $1,500.

FROSTY DAWN, 116 (King and Brown) 1
SWEET AS HONEY, 110, Dogpatch—Ariel Show, by Ariel (Mr. and Mrs. E. B. Johnstown) 2
HEATHER KHAL, 119, *Khaled—Heather Time, by Time Maker (Rex C. Ellsworth) 3

Margins: 1½; 4; 1½. Others, Love Factor 122, Sickle's Gem 110, Gay Darling 113. Winning jockey, Eddie Arcaro.

Since Frosty Dawn had defeated nearly the same field in an allowance race one week earlier, Santa Anita Park's bettors made her a 3-4 favorite for the Santa Barbara Stakes. Sweet as Honey led for the first four furlongs, with Frosty Dawn a close second. Entering the stretch, Frosty Dawn took the lead, and had no difficulty drawing clear.

FROSTY DAWN, ch. f., 1951

Hyperion	Gainsborough	Bayardo
		*Rosedrop
	Selene	Chaucer
		Serenissima
*RADIOTHERAPY, ch., 1943		
Belleva	Stratford	Swynford
		Lesbia
	Passee	Tetratema
		Part Worn
*Gino	Tetratema	The Tetrarch
		Scotch Gift
	Teresina	Tracery
		Blue Tit
GINO MISS, b., 1938		
Surplice	Fair Play	Hastings
		*Fairy Gold
	Surcingle	*Rock Sand
		Souveraine

Mrs. Ann Peppers, breeder; King and Brown, owners; W. F. Alvarado, trainer. Family No. 12.

Age	Starts	1st	2nd	3rd	Earned
2	14	3	1	0	$ 8,335
3(S)	2	2	0	0	13,475
Totals	16	5	1	0	$ 21,810

Frosty Dawn was bred by Mrs. Ann Peppers at her Merryman Farm, Moreno, Calif. She began racing for Miss Anita King and Gus Luellwitz, and in their colors won the Del Mar Debutante Stakes last summer. After the race, however, it was discovered that Frosty Dawn was not eligible for the stakes, so the purse was redistributed.

Frosty Dawn was ineligible to race for about one month after the Debutante because Luellwitz, who was suspended for his part in the incident, refused to sell his half-interest. Luellwitz finally sold, and Frosty Dawn now races for Miss King and Harry Brown.

The Santa Barbara was Frosty Dawn's first recorded stakes placing. She finished out of the money in three other stakes as a 2-year-old.

*Radiotherapy, which stands at Mrs. Peppers' farm, had two stakes winners last year, Merryman and Larks Music.

GINO MISS. 1 win at 2. 7 named foals—
FROSTY DAWN (*Radiotherapy). Stakes, above.
MISS ASIA (Sirasia). 4 wins at 3, 4, 5.
RED SANDS (Sirasia). 3 wins at 5, 7.
LADY ASIA (Sirasia). 4 wins at 4, 6.
AFFILARE (Can't Wait). Placed at 2, 4.
BEENCEE (Sirasia). Unplaced at 2, 3.
RADIOACTIVE (*Radiotherapy). Unraced.

SURPLICE. Winner at 3, 4. 2nd Havana Mardi Gras H. 3rd Morro Castle H., Marianao H. 15 foals, including—
ALGOL. 15 wins, 2 through 7. Rex. H.
TIME SUPPLY. 18 wins, 2 through 5. Hialeah S., Bay Meadows H., Bahamas H., Narragansett Special, Sacramento H., Puritan H., What Cheer H., New England H., San Vicente H., San Antonio H., Massachusetts H., Massasoit H. Sire.
Other winners: PORTSUR, CRAP SHOOTER (sire), DIANE S., DRUCO SYSKA, GINO MISS (pr., above).
Producers: CONGO MAID, SUN SURPLICE, TORY ROSE.

James Session's Late Rush

SAN VICENTE STAKES, Santa Anita, January 9, $20,000 added, 3-year-olds, six furlongs. Time 1:09⅘, track fast. Stakes division, $13,900, $4,000, $3,000, $2,000.

JAMES SESSION, 120, c. (Mr. and Mrs. Harry James) 1
DETERMINE, 116, c., *Alibhai—Koubis, by *Mahmoud (Andrew J. Crevolin) 2

(Continued on page 168)

it's matchless

the pedigree of

De Luxe

DE LUXE
Bay horse, 1946
Winner Narragansett Special, King Phillip Handicap, etc.

- **BULL LEA**
  Three time leading sire, world's leading money-winning sire.
  - ***BULL DOG**
    Leading American sire, sire of wnrs. of over $4,000,000.
  - **ROSE LEAVES**
    Dam of six stakes winners, 4 sires.
- **NELLIE L.**
  winner Kentucky Oaks Acorn Stakes, dam of stakes winner De Luxe, sister to Mar-Kell, dam of Mark-Ye-Well, winner American Derby, Arlington Classic, Clang Handicap, Lawrence Realization.
  - ***BLENHEIM II**
    Leading sire in England and America.
  - **NELLIE FLAG**
    Leading 2-y-o filly, dam of Mar-Kell, leading older mare of 1943.

FULL BROTHER-IN-BLOOD TO MARK-YE-WELL

$500 Live Foal
property of True Davis, Jr.

standing at

MISS MILDRED WOOLWINE'S *White Oaks Farm*

OLD FRANKFORT PIKE, LEXINGTON, KY. PHONE 3-3641

CALIFORNIA, by Robert Hebert

Willie Dreams of Guns, Game, But Silbert Keeps Him Racing

LOS ANGELES

William Lee Shoemaker, a quiet kid from Texas, has just completed a fantastic year in racing. He booted home 485 winners to eclipse the old jockey record by 95, and Turf writers described him in adjectives that once were reserved for the likes of Georgie Woolf, Eddie Arcaro, LaVerne Fator and Isaac Murphy.

The Associated Press voted Willie the third best athlete of the year in the United States, ranking only Ben Hogan and Rocky Marciano above him. Which perhaps proves that more sports writers cover golf and boxing than horse racing. In this reporter's estimation, you have to go all the way back to the Golden Era—when Bobby Jones, Bill Tilden, Babe Ruth, and Jack Dempsey were in their prime—to find any sports feat comparable to Shoemaker's record in 1953.

In collecting his 485 winners, Shoemaker rode 255 days of the year. His mounts earned $1,784,187, second only to the $1,859,591 earned by Arcaro's in 1952. His winning percentage for the year was .288, one of the highest in history. Willie rode at nine different tracks, won at each of them. He won his first race of the year at Santa Anita Park on Bob Away, and got his final winner of the year at Santa Anita on Mercenary.

He scored 69 of his triumphs at Santa Anita, where the riding competition is among the toughest in the country. He picked up one winner at Churchill Downs and one at Caliente, 91 at Tanforan, 97 at Hollywood Park, 73 at Del Mar, four at Las Vegas, 86 at Golden Gate Fields, and 63 at Bay Meadows.

Willie booted home six winners on three different occasions—on April 4 at Bay Meadows, on June 20 at Hollywood Park, and on October 10 at Golden Gate. On six days he had five or more winners; 30 times he had four or more; and on 77 days he had three or more. Shoemaker was shut out only 29 days during the year.

Since booting home the filly Shafter V., the first winner of his career on April 20, 1949, at Golden Gate Fields, Willie has accepted 6,895 mounts and won 1,664 races (to the end of 1953). His lifetime percentage is .24.

So much for statistics. Personally, Willie is a nice, quiet, 22-year-old youngster who likes golf and television and dreams one day of hunting big game in Africa. He dotes on action fiction in which lions, tigers and elephants are stalked on every page. Two years ago he bought a shotgun, but he hasn't fired it yet. He shoots golf in the 80's, and plays at every opportunity.

Shoemaker is known as the sphinx of the jockey's room. He seldom has much to say, on or off the track. He is quick to praise a fellow jockey; and, on the other hand, he never criticises anyone. Shoemaker still lives by the rule that if you can't find something nice to say, say nothing. He never breaks the rule.

As far as I know, Willie has only one dislike—his own name. He was born Billy Lee Shoemaker, and he hates to be called Billy. Long ago he changed it to William. (This was supposed to have been more masculine.) His closest friends, his agent Harry Silbert and most of the owners and trainers he rides for, call him Bill. On the sports pages of the nation, however, he is known as Willie. Asked which he prefers, Shoemaker answers, "It doesn't matter."

But don't, whatever you do, call him Billy.

Shoemaker's spectacular success in racing has brought him wealth that only a few years ago he never dreamed of. His earnings from riding are estimated conservatively at $140,000 a year. In addition, Willie has an income-endowment policy that will pay him $120,000 in cash or $600 a month for life when he becomes 42. He also owns an apartment house in Arcadia, plus several $10,000 real estate bonds that are federally insured. He is in partnership with Tiny Naylor, for whom he rides frequently, in a restaurant in Riverside that will be opened soon. He owns a new trailer in which he and his pretty 19-year-old wife, Ginny, live from track to track. Willie has two automobiles, a Cadillac and a Mercury.

This is a long way from Fabens, Texas, where Willie was born on a cotton farm on August 19, 1951. He was the eldest of six boys, and when he was ten the family moved to El Monte, Calif. When Willie finished the 11th grade, a girl friend introduced him to a jockey who helped him land a job at the Suzy Q ranch of the late Tom Simmons. Shoemaker spent a year walking hots, mucking stalls, and hauling hay at the Puente ranch.

"I had a lot of spills," he says, "while learning to gallop horses."

Willie left the ranch for the race tracks, and his next job, at 16, was galloping horses for Hurst Philpot, who at the time was training the stable of the late C. S. Howard. He spent only a few months with the Howard stable and then, because the outfit was not going to Del Mar that summer, Shoemaker was turned over to Trainer George Reeves, who was.

It was Reeves, who still trains a successful public stable, who gave Willie his first chance. A few months later his riding engagements were taken over by Silbert, and Willie Shoemaker was on his way.

Harry and Willie are more like father and son than agent and jockey. There has never been a contract—only an oral understanding—between them. Until his marriage, Shoemaker lived with the Silberts, and Willie's wife still calls the portly, cigar-chewing agent "Uncle Harry."

Willie's style is strictly his own. He never has tried to copy any other jockey's style. "I try to let a horse go along as easy as he can for the first part of a race," Shoemaker explains, "and I continue to let him stride as far as possible before calling on him for his best." Some jockeys may knock a horse out for months, but not Shoemaker. His mounts are ready for the next race in the condition book.

Silbert is the man who deserves most of the credit for Willie's spectacular success. A good agent must be many things—a strange mixture of adviser, handicapper, guardian, strategist, diplomat, clocker, friend; and, if he also happens to be a part-time seer, that's not considered a drawback. Silbert is all these things to Shoemaker.

By studying workouts, analyzing races, mixing with trainers, and knowing the owners, Silbert does a good job of getting Shoemaker on horses that are ready to win. With a jockey like Willie, it isn't too difficult, because most trainers, when they feel their horses are ready, come to Silbert, almost pleading for Shoemaker to ride for them. Harry's toughest task often is picking the right horse from the many offers on hand.

No one stable has a call on Shoemaker's services, but Silbert gives preference to R. H. McDaniel, who trains a large public stable that provides plenty of action. Allen Drumheller, Reggie Cornell, and Buster Millerick, all are top trainers with a heavy percentage of winners. Most of Willie's victories are for them. He rode 150 winners last year for McDaniel.

Silbert is the dynamo of the team; Willie is the one who goes along quietly, never getting excited or ruffled. Silbert was the one who set a goal of 500 victories for the year for Shoemaker, but Willie was the one who decided to quit riding near the end of the year, when the goal was almost in sight, and take a vacation.

Why?

"We figured that by riding on Sundays at Caliente, we might have reached 500," Silbert explained later, "but Bill didn't like the idea of moving to another track and cutting in on jockeys who get to ride only once a week. He didn't want to take anything away from others."

Stone Age

*BAHRAM—undefeated Triple Crown winner in England and a leading sire whose sons are also leading sires—and PETRIFY, best 2-year-old filly of her year, combine to form STONE AGE, *Bahram's highest ranking son on the Experimental.

STONE AGE was closing on Capot in the Champagne Stakes in 1948, was two-fifths off Pimlico's record in winning the Walden Stakes, and was a fifth off the Belmont record for 4½ furlongs in his first win. He entered the stud in 1953 and the dams of two year-end champions were in his first book.

Property of Alfred G. Vanderbilt and Jonabell Stables

1954 Fee: $500—Live Foal

Fee payable when mare foals

Jonabell Stables

John A. Bell III, Winchester Pike, Lexington, Ky. Ph. 2-1241

*BAHRAM

PETRIFY

TRACKS & MEETINGS

A Link in Michigan

James H. Inglis, commissioner of racing in Michigan, told THE BLOOD-HORSE this week that a son-in-law of Santo (Sam) Perrone, accused of being the ringleader in a plot to kill CIO President Walter Reuther four years ago, is a substantial stockholder in Hazel Park.

Following up on information that there was a family link between one of the track's major stockholders and a bloody Detroit labor feud, THE BLOOD-HORSE called Inglis for confirmation. The Michigan commissioner said that Perrone's son-in-law, Augostino Orlando, held 60,000 shares of stock in Hazel Park. He said the stock had a par value of $1 and ran an actual value of approximately $4.25.

Perrone was one of two men accused in a Kefauver Crime Investigating Committee report of 1951 as being paid by Detroit manufacturers to enlist assistance of "gangster friends" against labor leaders. The Detroit Stove Works and the Briggs Manufacturing Company were identified as the two firms.

Inglis said that Orlando "has a police record in his own right." He said that Orlando had been convicted and served time for strike-breaking, one of the sins charged to his father-in-law by the Kefauver committee.

Inglis said that Hazel Park never had included Orlando's name in a listing of major stockholders, and it was not until this year that his and several other holdings were brought out. Inglis said that Hazel Park had held back the release of a complete list of stockholders because some of the names would have been "embarrassing."

Ever since Inglis was appointed racing commissioner in Michigan he has been after Hazel Park to make complete reports of stockholders. One of his first acts was to withhold racing dates for the track until it purged "undesirable" persons from its ownership. The courts ruled against him on the question of dates, but he's never quit trying.

He's tried so hard that he's probably put himself on the spot with some local politicians in Michigan. For example:

State Sen. Patrick Walsh, of Detroit, has introduced a bill in the Michigan legislature calling for appointment of a three-man State racing commission. The State now has a one-man commission—James H. Inglis.

Said the Senator: "In view of the large financial return (over $7,000,000 last year), I believe it would be a good idea for the State to pay out the extra money to see that the sport is properly supervised."

Those who enjoy peeking behind the printed word were wondering this week if Senator Walsh's measure had not been dictated by politics. During the first year of commissioner Inglis' term, he has kept up a running battle of wits with two race tracks in the Detroit area—Hazel Park, from which he has tried to withhhold dates because of "discrepancies" in its report of stockholders, and Detroit Race Course, from which he would take a harness meeting in event he is successful in making Hazel Park into a harness track. (See THE BLOOD-HORSE of January 9, page 92.)

Under Walsh's plan, the commission would be made up of two men representing one political party, one man from another. The commissioners' terms would be staggered, so that one commissioner would be replaced each year. Each commissioner would receive an annual salary of $10,000. Inglis now receives $5,000 a year.

N. Y. Tracks Watch Albany

New York operators of running-horse tracks this week cast a wary eye to Albany where Gov. Thomas E. Dewey announced a proposal to increase the State's take from harness tracks. Thoroughbred tracks want the State to reduce its take.

In 1953 the State collected $17,000,000 from harness tracks, and the tracks kept $25,000,000. If the harness tracks made less money, there would be less incentive for racketeers, the Governor said.

"One of the evils of harness racing is that there's too much loose money around,

(Continued on page 156)

Quickie Decisions

Amateur Productions at Gulfstream

by Jeremiah Courtney

Gulfstream Park has announced that it will use industrial television at its forthcoming meeting in March to speed up decisions on foul claims. A closed television circuit will connect the stewards' stand with the film-patrol laboratory and the room from which the jockeys will make their foul claims.

"Racing fans are geared for action, and long delays while reaching a decision on any claim of foul has always been very vexing to them," James Donn, president of Gulfstream Park, explained. "In the past it was necessary for our stewards to travel downstairs to the administration building to interview the riders, after which they consulted the filmed running of the race. With the introduction of industrial television, which can be seen only on their own screen, these operations can now be completed in a few minutes. Should several foul claims occur in one afternoon it means a substantial saving in time."

Jockeys lodging a foul claim will do so from a small room under the grandstand, facing a television camera which will reproduce their images on a private TV receiver in the stewards' room. Two-way communication between the steward and jockey quarters will be maintained by an inter-communications system, permitting the stewards to grill the jockey claiming the foul without loss of time—and with no loss of facial gestures and (maybe) grimaces.

As soon as a jockey's foul claim has been heard, films of the race will be viewed by the stewards in the stand by a special "monitor" screen permitting immediate decision. In the press announcement regarding the TV installation, Mr. Donn stated that the track expected to save up to five minutes on a claim of foul.

Now that we've spelled the name of the track correctly and mentioned the month of the meeting, let's see what the implications are for racing. To begin with, there's a jockey down in Charleston whose debut on TV is long overdue. Although he doesn't usually go in for claiming fouls—his forte is to come a'whipping and a'riding down the short stretch on equally short-priced favorites that just fail to get up for third—he's quite an actor. He and his tribe deserve more than a closed-circuit TV audience, even though it be composed of such appreciative observers as a group of racing stewards.

Then, too, it has been suspected for a long time that racing stewards are not selected for their visual acuity, a legend first popularized by Joe Palmer. There are some persons who therefore will question the ability of stewards to see moving objects even on a television receiver propped before their eyes at a range normally reserved for studies of the "form."

This is not to disparge Mr. Donn's concern for the comfort of his patrons, although the only time I ever noticed the length of time it takes the stewards to decide a foul claim is after the last race.

I am afraid, however, that Mr. Donn's concern for the unremitting action of his patrons, through the latest scientific inventions, is destined to make its greatest contribution to racing in exploding the myth long held by our leading horsemen and handicappers. Weight will stop a train, they tell you. But obviously not one of Mr. Donn's stewards. Long after locomotion has gone the way of sight, you can wheel the stewards up before the TV receiver, turn on the TV, and leave them go about their quick decisions.

A bourbon and soda boy, and hurry, please. I can't stay more than three weeks, and I'm already behind on my action.

At His Best He Beat The Best —

The story behind Greek Song is a good story. His Racing record showed that at his best he beat the best . . . in the Dwyer he beat Hill Prince, Lights Up, Mr. Trouble, etc., at 1¼ miles in 2:03—best time of the year for the distance at Aqueduct. In the Classic he beat Oil Capitol, Bed o' Roses, Your Host, etc., in 2:01⅘—best time of the year for the distance at Arlington. And Greek Song's pedigree offers a good story, too. He is a son of *Heliopolis—the great Hyperion's best racing son and leading America sire—and is out of Sylvan Song, dam of two $100,000 winners, by *Royal Minstrel· The story on his produce is exceptionally good. His first crop are yearlings of 1954.

1954 FEE: $1,000—LIVE FOAL
To Approved Mares

Property of Brandywine Stable

CHARLES ASBURY'S
Hedgewood Farm
LEXINGTON, KENTUCKY

GREEK SONG Ch. h., 1947	*Heliopolis	Hyperion	Gainsborough
			Selene
		Drift	Swynford
			Santa Cruz
	Sylvan Song	*Royal Minstrel	Tetratema
			Harpsichord
		Glade	Touch Me Not
			Idle Dell

TRACKS AND MEETINGS

(Continued from page 154)

and gangsters move in. That situation will not continue," he said.

Governor Dewey said he hadn't decided what the State's take from harness racing should be, and he wouldn't know until the Moreland Act Commission (organized to investigate scandals in harness racing) makes its report. Under the current formula, the State and track keep 15 per cent of the handle, of which the State's share is scaled between 7½ per cent for New York City tracks and 10 per cent for upstate tracks.

The increase would be used to finance a $25,000,000 emergency fund for education.

$20 Million to New Jersey

The State of New Jersey last year received $20,709,499.77 from racing at its three Thoroughbred and one harness tracks. The New Jersey State Racing Commission, in its annual report to the Governor, said this represented a 15 per cent increase over 1952.

The commission said that, in the 13 years that pari-mutuel betting has been conducted in New Jersey, the State has received more than $111,000,000 in taxes, breakage, uncashed tickets, licenses, and fines.

The pari-mutuel tax last year netted the State $17,383,890.03. The breakage was $3,172,411.44, and unredeemed mutuel tickets amounted to $142,427.

There was a total of 150 days of racing at Atlantic City Race Course, Monmouth Park, and Garden State Park, and 50 days of racing at Freehold Raceway, a trotting track.

According to the commission's report, 2,679,548 persons bet $260,786,625 in 1953, and the tracks distributed $6,179,360 in purses. Garden State was the leading track with an attendance total of 1,004,865, a pari-mutuel handle of $98,460,247, and a purse distribution of $2,222,120. Monmouth and Atlantic City followed in that order.

The report included comments from chairman Hugh L. Mehorter on the commission's plans for security:

"In order that the commission will be in complete possession and have permanent files of all information obtained through fingerprints, it kept its own fingerprinting program during the past racing season. . . . Under the program now formulated every employee at a New Jersey track will have an identification card showing that he has been fingerprinted by the New Jersey State Racing Commission."

The commission reconmended that all transfers of stock in racing associations be submitted to the commission for approval. Only stock transfers involving more than 1 per cent of stock are reviewed at the present time.

Gulfstream Talks Turf

Gulfstream Park probably will have a turf course for its 1955 meeting, it was announced this week by James Donn, president of the track.

The Gulfstream infield already has been inspected to determine if a suitable turf course could be built, and "the only foreseeable problem is that of filling in slight penetrations of the infield lake near the head of the stretch."

If a turf course is built, Donn said that Gulfstream would schedule a "rich" stakes race on the grass.

Ak-Sar-Ben Stakes

Ak-Sar-Ben race track at Omaha, Neb., this week announced the largest purse-distribution program in its history. Distribution for 35 days of racing, beginning May 20 and ending July 5, will total $526,000.

The minimum purse has been increased to $1,500. There will be eight overnight handicaps at $3,500 and one at $4,000, four $5,000-added and one $10,000-added stakes, plus two $2,500-added stakes for Nebraska-breds.

The complete stakes program:

June 19 J. E. DAVIDSON MEMORIAL HANDICAP, $5,000 added, 3-year-olds and up, 6 furlongs.

June 25 AK-SAR-BEN FUTURITY, $2,500 added, 2-year-olds foaled in Nebraska, 5 furlongs.

June 26 GEORGE BRANDEIS MEMORIAL HANDICAP, $5,000 added, 3-year-olds and up, $1\frac{1}{16}$ miles.

June 29 NEBRASKA BREEDERS SPECIAL, $2,500 added, 3-year-olds foaled in Nebraska, $1\frac{1}{16}$ miles.

June 30 AK-SAR-BEN JUVENILE STAKES, $5,000 added, 2-year-olds, 5 furlongs.

July 3 OMAHA HANDICAP, $5,000 added, 3-year-olds and up, 6 furlongs.

July 5 AK-SAR-BEN HANDICAP, $10,000 added, 3-year-olds and up, $1\frac{1}{16}$ miles.

Fair Grounds' Charity

The Fair Grounds race track in New Orleans will operate a "Red Cross Day" on Monday, February 15, with all net profits from the day going to the American Red Cross.

The track originally was not scheduled to operate on February 15, but the Louisiana State Racing Commission approved the extra day for charity.

Santa Anita's Charity Week

The annual charity week at Santa Anita Park will be held February 2-6. As in past years, the charity days will be conducted for the benefit of the Santa Anita Foundation, a non-profit corporation approved by the California Horse Racing Board.

On the charity days, the Los Angeles Turf Club, which operates Santa Anita, will give the foundation all income above operating expenses.

SIRES OF WINNERS

(Continued from page 145)

Boer War, 1935, Victorian	6	12	7,043
Bo Gordon, 1938, Gordon Russell	1	1	260
Boilermaker, 1930, Bubbling Over	1	1	715
Bois de Rose, 1924, *Negofol	1	2	1,400
Bois Roussel (Eng.), 1935, Vatout	1	1	2,600
Bold and Bad, 1937, Blue Larkspur	18	54[1]	55,775
Bold Captain, 1940, Bold Venture	9	18	23,445
Bold Gallant, 1945, Questionnaire	1	1	1,300
Bold Irishman, 1938, *Sir Gallahad III	23	58	81,282
Bold Question, 1939, Questionnaire	3	3	3,825
Bold Venture, 1933, *St. Germans	10	19	33,053
Bolingbroke, 1937, Equipoise	33	61	63,737
*Bolivar, 1938, Bosworth	1	1	650
Bolo, 1933, Busy American	7	20	24,145
Bomber, 1934, Man o' War	8	10	9,075
Bonanza, 1931, *Swift and Sure	1	3	4,095
Bonfire, 1942, *Boswell	6	10	4,550
Bonheur, 1938, Gallant Fox	4	13	20,925
Bon Homme, 1918, Sweep	2	3	3,487
Boot and Spur, 1939, Blue Larkspur	2	3	3,775
Boqui, 1942, Bostonian	4	7	4,425
Born Ruler, 1935, Black Toney	2	3	2,840
Boss Finnell, 1935, *Golden Boss	1	1	650
Boss Hoss, 1937, Black Servant	39	91	96,263
Boss Martin, 1935, *Golden Boss	4	5	2,319
Bossuet, 1940, *Boswell	19	58	120,920
Boston Brook, 1932, Bostonian	2	4	3,400
Boston Fair, 1936, Bostonian	1	1	550
Bostonian, 1924, Broomstick	1	1	715
Boston Man, 1938, Bostonian	10	27	23,470
Boston Mat, 1930, Bostonian	1	1	375
*Boswell, 1933, Bosworth	23	63	67,164
Bothwell, 1941, *Boswell	2	2	1,705
Bow to Me, 1933, *Epinard	4	19	10,580
Bow Wow, 1939, *Bull Dog	8	15	14,412
Boxthorn, 1932, Blue Larkspur	23	68[1]	104,364
Boy Angler, 1937, Burgoo King	5	10	10,475
Boy Knight, 1941, *Sir Gallahad III	8	20	26,440
Brandon Mint, 1929, Stimulus	1	2	650
Brave Marine, 1941, *Hairan	1	1	650
Brave Soldier, 1940, *Pharamond II	3	3	2,675
Brazado, 1936, On Watch	7	14	19,445
Breathing Time, 1943, *Blenheim II	4	5	2,861
Brevity, 1933, Chance Shot or *Sickle	11	14	7,206
Briarlet, 1936, *Sun Briar	1	1	715
Bric a Bac, 1941, War Admiral	13	29	26,640
Brief Sigh, 1941, Brevity	11	29	38,170
Bright News (Eng.), 1943, Stardust	4	8	15,225
British Buddy, 1942, Pilate	12	39	52,790
Broad Meadows, 1927, Black Servant	10	31	22,956
Broke Even, 1941, Blue Larkspur	13	29	59,485
Brokers Tip, 1930, Black Toney	5	6	2,870
Brookfield, 1942, Bimelech	33	66	180,855
Brooklyn, 1934, Blue Larkspur	7	15	12,605
Brooms, 1925, Broomstick	2	3	2,535
*Brown Boy II, 1935, Kodak	1	4	7,125
Brown China, 1938, *Mio d'Arezzo	2	2	1,745
Browneyed Don, 1943, Sun Flag	1	2	1,256
Brownie, 1939, *Cohort	13	33	40,085
*Brown King, 1932, Nid d'Or	26	57	172,413
*Brown Man II, 1933, Poor Chap	2	4	2,845
*Brujo, 1934, Caimacan	1	1	650
Bubalco (S.A.), 1938, Tresiete	1	6	18,772
Bubbler, 1930, Black Toney or Bubbling Over	1	1	325
Bubbling Boy, 1936, Ever Bubbling	1	1	385
Buck-On, 1935, My Hobby	1	2	1,265
Buckskin, 1939, Swashbuckler	2	6	3,640
Bucky Harris, 1923, *Hourless	1	3	1,020
Buddy Rogers, 1936, Lee O. Cotner	2	4	2,360
Bugles Blow, 1936, Leonardo II	1	1	1,040

(Continued on page 160)

IMBROS

Woodvale-bred and-sold

Sets New World Record For 7/8, Wins $94,900

"THE WINNING HABIT" is a habit of the Woodvale Farm horses—both stallions and sales yearlings. On January 2 a Woodvale Farm-bred and-sold yearling smashed the world record for seven furlongs when Imbros won the Malibu Sequet Stakes at Santa Anita in 1:20⅗. Sold by Woodvale in 1951 at Keeneland for $15,000 to Andrew Crevolin Imbros had previously won four stakes at 3, 1953.

Imbros is out of Fire Falls, also dam of an yearling filly by Haltal at the farm, and sister to Haltafire, a stakes winner of over $60,000—sold at Keeneland for $4,700. In the same sale, 1950, a half sister to Fire Falls, Ann Boyd, had a yearling colt by Haltal. Sold for $6,000 he was named Red Charger and was also a stakes winner.

Woodvale Farm depends on HALTAL for the "winning habit"—77% of Haltal's foals are winners—and so can you . . .

The Winning Habit . . .

is not luck when it consistently happens. Our Boots has a record of 80% winners from foals . . . Haltal's record is 77% winners. Page Boot's first crop included Page of Roses winner of four of her last five starts. Sport Page started off with a $10,000 filly at Keeneland. For the winning habit . . . stick to Woodvale.

FOR THE WINNING HABIT *Buy Woodvale*

OUR BOOTS

Dk. b. 1938, by *Bull Dog—*Maid of the Arches, by Warden of the Marshes.

Fee: $1,000—Live Foal

HALTAL

Dk. b. 1937, by The Porter—False Modesty, by Whisk Broom II.

Fee: $1,000—Live Foal

PAGE BOOTS

Ch., 1945, by Our Boots—Our Page, by Blue Larkspur.

Fee: $500—Live Foal

SPORT PAGE

Ch., 1946 by Our Boots—Our Page, by Blue Larkspur.

Fee: $500—Live Foal

Woodvale Farm

ROYCE G. MARTIN, Russell Cave Pike, Lexington, Ky. or P. O. Box 931 Toledo, Ohio

*Shannon's F

THIS BRILLIANT AUSTRALIAN HORSE IS GOING PLACES .

PERCENTAGE WISE *Shannon II is making a remarkable record . . . but even more important is the class of his produce. From his first crop of 21 foals, 20 starters, and 18 winners there is the very good County Clare, stakes winner in 1953 and placed in the Pimilico Futurity at 2, 1952 and nine other winners of non-claiming races.

From *Shannon II's second crop, 2-year-olds of 1953, is the Prairie State Stakes winner Sea O Erin, which administered the first defeat to Hasty Roads; and the filly Pegeen, hard-raced all season and winner of the Hawthorne Juvenile Stakes. Pegeen also placed in the Mademoiselle S., Polly Drummond S., and Colleen Stakes.

A terrifically fast horse, *Shannon II equaled three world records—at 1 mile, at 1⅛ miles, and 1¼ miles. He is a son of Australia's leading sire Midstream, by Blandford and is out of Idle Words, by Magpie, another great Australian sire name.

COUNTY CLARE—Turf Cup Handicap

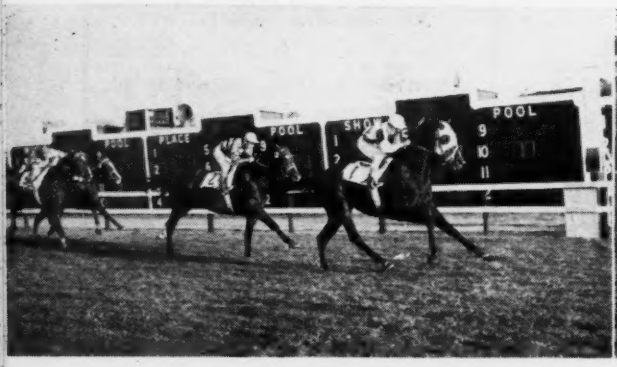

SEA O ERIN—Prairie State Stakes

Pl venil

1954 Fee: $2,500—Live Foal—BOOK FULL

LESLIE COMBS I

*ARDAN	*ALIBHAI	*BERNBOROUGH	BILLINGS	COMTE deGRASSE	*CORTIL	*ESPRIT de F
by Pharis—Adargatis	by Hyperion—Teresina	by Emborough—Bern Maid	by *Mahmoud—Native Gal	by Count Fleet—La Liberte	by Pharis—Thiorba	by Epigram—F

Best Two Crops

1st Crop

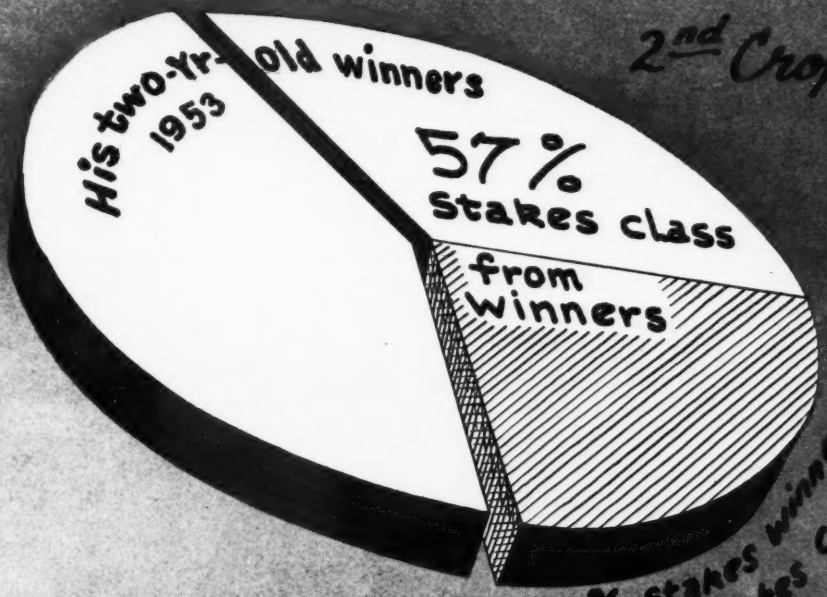

2nd Crop

Juvenile Stakes

Spendthrift Farm LEXINGTON, KY.

JET PILOT — Blenheim II—Black Wave

*NIZAMI II — by Nearco—Mumtaz Begum

*NORSEMAN — Umidwar—Tara

PROVOCATIVE — by Roman—*Dusk II

REQUESTED — by Questionnaire—Fair Perdita

*ROYAL CHARGER — Nearco—Sun Princess

*SHANNON II — by Midstream—Idle Words

SIRES OF WINNERS

(Continued from page 156)

Bulcote, 1943, *Bull Dog	1	1	495
Bull Boy, 1932, Basil	1	2	910
Bull Brier, 1938, *Bull Dog	17	43	51,730
Bull Dandy, 1941, Bull Lea	9	20	40,550
*Bull Dog, 1927, *Teddy	9	29[1]	73,570
Bull Lea, 1935, *Bull Dog	44	107	786,159
Bull Moose, 1936, *Teddy	17	30	24,540
Bull Reigh, 1938, *Bull Dog	40	113[1]	200,307
Bullroot, 1946, Bull Lea	5	15	26,972
Bull Run, 1946, Bull Lea	7	12	13,921
Bulls Eye, 1940, *Bull Dog	13	26	22,785
Bulltrum, 1943, Bull Lea	1	2	1,950
Bull Weed, 1941, Bull Lea	5	11	10,340
Bunty Lawless, 1935, Ladder	28	59[1]	786,717
*Burdock, 1934, Soldennis	3	5	2,730
Burg-El-Arab, 1942, Boojum	24	50	125,878
Burgoo King, 1929, Bubbling Over	11	23	16,682
Burlingame, 1940, Gallant Sir	3	6	3,885
Burning Dream, 1942, Bimelech	5	8	7,844
Burning Star, 1934, Burning Blaze	4	5	4,100
Burning Stick, 1937, Cudgel	4	8	3,913
Burra Peg, 1942, *Mahmoud	1	1	2,100
Bushwhacker, 1938, Chance Shot	3	8	11,985
Buster, 1939, *Bull Dog	30	75	78,209
Busy Deck, 1934, Quarter Deck	4	7	6,388
Busy K., 1934, Busy American	9	19[1]	17,030
Busyridge, 1940, Longridge	2	5	4,290
Busy Wire, 1935, Questionnaire	3	4	2,625
Buttered Toast, 1926, *Paragon II	1	1	650
By Conscript, 1939, *Pharamond II	10	37	40,032
Bygone Star, 1938, Balladier	4	11	17,260
By Jimminy, 1941, *Pharamond II	22	63	108,616
Bymeabond, 1942, Bimelech	1	2	4,125
*By-Pass II, 1928, Phalaris	7	10	8,365
By Reuter, 1936, By Hisself	2	5	3,435
Cable, 1943, War Admiral	11	26	43,030
Calexico, 1936, *Chicle	1	4	2,570
Caliban (S.A.), 1929, Lombardo	1	2[1]	3,812
Calster (Fr.), 1940, Abjer	1	1	1,500
Cambronne II (S.A.), 1937, Congreve	1	2	2,210
Campus Fusser, 1938, Gladiator	3	6	3,650
Canfield, 1938, Chance Play	10	29	13,259
Cannons Roar, 1932, Man o' War	7	15	18,150
Canot (Fr.), 1935, Nino	2	4	3,400
Cantankerous, 1924, Broomstick	1	2	1,250
Canter, 1923, Wildair	2	3	2,650
Can't Wait, 1935, Victorian	16	29	22,972
Cape Cod, 1938, Bostonian	3	5	3,570
Caporal (S.A.), 1935, Lord Wembley	1	3	3,290
Capt. Cal, 1933, *Carlaris	9	16[1]	10,333
Capt. Flagg, 1944, *Alibhai	1	1	1,350
Captain Jinks, 1933, Mr. Jinks	4	11	10,205
Caracalla (Fr.), 1942, Tourbillon	1	1	2,405
*Carmelus, 1928, Ellangowan	1	2	1,465
Carrier Pigeon, 1937, Equipoise	53	112	141,708
Cartago, 1925, *Atwell	2	5	2,560
Caruso, 1927, *Polymelian	1	3	4,730
*Cascabelita, 1933, Osram	6	9	5,143
Case Ace, 1934, *Teddy	32	69	154,860
Cassis, 1939, *Bull Dog	28	78	114,899
*Castel Fusano, 1935, *Ksar	15	26	29,106
Cataclysm, 1942, Johnstown	8	13	16,115
Catalyte, 1936, Stimulus	7	16	9,885
Cat Bridge, 1942, Catalan	1	2[1]	1,845
Cattail, 1930, Sweep	1	1	1,925
Catwalk, 1930, Wildair	1	6	1,653
Cavatorta, 1941, Silver Horde	1	1	975
C. C. Curtiss, 1938, Byrd	1	1	1,300
Cedar Creek, 1943, *Bahram	2	3	1,630
Chaldese, 1937, *Challenger II	3	7	4,780
Chaldon Heath, 1938, *Challenger II	1	2	5,325
Challador, 1942, *Challenger II	8	24	27,935
Challebroom, 1946, *Challenger II	1	1	980
Challedon, 1936, *Challenger II	54	110[2]	156,446
Challenge Me, 1941, *Challenger II	34	88	178,765
*Challenger II, 1927, Swynford	24	83[1]	111,564
Chalmac, 1936, *Challenger II	1	1	1,800
Chamossaire (Eng.), 1942, Precipitation	1	1	2,600
Champmount, 1939, Witchmount	2	3	626
Chance Boy, 1941, Excite	2	5	2,085
Chance Line, 1931, Chance Shot	7	9	7,519
Chance Meeting, 1930, Chance Play	6	7	3,312
Chance Play, 1923, Fair Play	15	48	45,099
Chancery (Arg.), 1936, Bold Archer	1	3	3,150
Chance Shot, 1924, Fair Play	11	33[1]	36,483
Chance Sun, 1932, Chance Shot	16	28	31,932
Chancing, 1931, Chance Play	1	1	1,300
Chanteur II (Fr.), 1942, Chateau Bouscaut	1	2	1,625
Chaos, 1943, *Sickle	4	7	9,230
Charing Cross, 1934, *Sir Gallahad III	38	118	137,854
Charley O., 1930, *Hourless	4	11	8,135
Chatham (Aust.), 1928, Windbag	1	3	1,080
Chatmoss, 1929, Chatterton	4	11	4,523
*Cheick Rama, 1932, Checkmate	3	5	2,530
Cherokee Boy, 1943, Cherokee	1	1	615
*Cherry King II, 1925, Sunstar	2	2	1,263
Chicago Dr., 1939, Epithet	2	3	4,550
Chicstraw, 1931, *Chicle	14	27	12,518
Chicuelo, 1938, Ariel	14	39	52,143
Chief Barker, 1942, *Sickle	3	9	15,305
Chief Garland, 1938, Song Hit	1	1	700
Chief John, 1928, Sir John Johnson	1	1	260
Chief Onaway, 1936, Trace Call	3	4[1]	19,271
Chilly Beau, 1939, Chilhowee	2	8	5,035
Chimney Sweep, 1927, Whisk Broom II	5	9	3,019
China Bull, 1947, *Bull Dog	2	6	8,925
Chipamink, 1940, Peanuts	5	12	12,480
Chip In, 1936, Chance Play	6	13	7,179
Chop Chop, 1940, Flares	10	38[2]	101,799
*Chrysler II, 1931, *Teddy	28	88	99,280
Cientifico, 1943, *Blenheim II	5	16	23,130
Cillas (Fr.), 1935, Tourbillon	1	1	2,275
*Cisneros, 1932, Hechicero	2	3	2,200
Clabe, 1946, Buckskin	1	4	2,715
Clarify, 1930, Chatterton	1	1	650
Clarksville, 1938, Hecla	2	4	2,458
Claude Omar, 1935, Bonnie Omar	4	8	4,841
Claudian, 1935, *Bistouri	1	1	240
Claymore, 1939, Case Ace	2	3	1,278
Clearmont, 1939, Granville	4	6	3,885
Clientelle, 1932, Wise Counsellor	1	1	195
Clock Tower, 1928, *Snob II	1	3	1,330
Cloud Time, 1937, Time Maker	9	16	8,687
*Coastal Traffic, 1941, Hyperion	9	16	28,935
Coast Invasion, 1943, *Hairan	3	4	2,625
Cockerel, 1937, Transmute	2	3	2,375
*Cohort, 1925, Grand Parade	2	5	3,505
Cold Check, 1929, High Time	6	8[1]	3,290
Cold Crack, 1939, Coldstream	4	13	20,015
Coldstream, 1933, *Bull Dog	18	43	47,985
Collect Call, 1940, Trace Call	2	2	3,000
Collinsville, 1937, Jack Collins	1	1	413
Colonel O'F, 1944, Teddy's Comet	5	9	14,290
Col. Teddy, 1939, Sun Teddy	1	2	4,755
*Colonus, 1938, Portofino	7	11	10,960
Colony Boy, 1943, Eight Thirty	11	15[1]	23,860
*Colorado Lad, 1938, Colorado Kid	14	20	16,071
Color Captain, 1938, Color Sergeant	2	5	3,278
Columbus Day, 1939, Discovery	5	13[1]	15,641
Combat (Eng.), 1944, Big Game	2	5	4,740
Come On Sam, 1938, Chance Sun	1	3	780
*Comet II, 1935, Parwiz	2	3	1,725
Comico (Arg.), 1930, Diadochos	2	6	12,645
Commixion, 1938, Sunpatic	1	7	2,030
Condiment, 1943, Eight Thirty	22	53[1]	94,545
*Confiado, 1933, Alan Breck	4	8	7,550
Conformity, 1946, His Grace	1	1	650
Conquistador, 1924, Runnymede	3	6	2,494
Contest, 1944, *Sir Gallahad III	1	1	1,500
Contraband, 1930, *Chicle	1	2	3,050
Contradiction, 1939, Insco	19	41[1]	71,983
Copper Lad, 1932, Reigh Count	3	10	8,190
Corrour, 1941, Stimulus	2	5	3,175
*Cosco, 1938, Sir Cosmo	6	13	12,630
Cosmic Bomb, 1944, *Pharamond II	10	21	66,370
Count Arthur, 1932, Reigh Count	7	22	13,810
Count Atlas, 1934, Reigh Count	2	4	2,140
Count Bashful, 1937, Reigh Count	1	4	2,200
Count Domino, 1938, Reigh Count	7	11	14,895
Count D'Or, 1935, Reigh Count	6	14	8,730
Counterbalance, 1939, Equipoise	6	16	10,823
Counterglow, 1937, Equipoise	12	30	13,332
Count Fleet, 1940, Reigh Count	52	118	589,550
Count Gallahad, 1934, *Sir Gallahad III	17	51	60,955
Count Happy, 1937, Reigh Count	1	4	2,515
Count Morse, 1933, Reigh Count	5	15	14,265
Count Speed, 1943, Reigh Count	32	73	171,621
Coupe de Lyon (Eng.), 1930, Winalot	3	11	33,295
Court Counsel, 1936, Wise Counsellor	1	2	3,250
Court Scandal, 1934, *Royal Minstrel	7	15	14,696
Coventry, 1922, *Negofol	2	4	2,047
Cover Up, 1943, *Alibhai	3	10	49,975
Crack Brigade, 1927, *Light Brigade	1	3	1,365
Crack Favor, 1937, Crack Brigade	3	12	5,474
*Craig Park, 1927, Craig an Eran	1	1	455
Craig Shot, 1936, *Craig Park	1	1	552
Crap Shooter, 1930, The Porter	6	24	17,316
Cravat, 1935, *Sickle	13	26	36,455
Crepe, 1935, *Omar Khayyam	2	3	2,105
*Crossbow II, 1933, Crusader	6	12	9,296
Cross S., 1934, *Teddy	4	10	7,975
Crowded Hours, 1932, St. James	1	1	240
Crowfoot, 1938, Blue Larkspur	5	13	55,097
Cuantos, 1938, *Quatre Bras II	5	13[1]	20,275
Cum Laude, 1941, *By-Pass II	15	36	27,870
Curious Coin, 1938, Brandon Mint	10	24	25,010
*Cynic, 1928, Captain Cuttle	1	1	1,200
Dah He, 1935, *Pharamond II	4	5	1,950
Dainger. Lewis, 1933, *Carlaris	6	23	26,225
D'Alembert (S.A.), 1930, Joy Bird	1	1	975
Danger Point, 1934, Stimulus	6	10	4,443
Danton, 1930, Brilliant	2	7	4,590
Darby Doc, 1940, Tintagel	1	2	770
Dark Hero, 1928, *Herodot	1	2	845
Dark Jungle, 1943, He Did	1	3	4,525
Dark Thoughts, 1932, Peanuts	3	5	2,920
Dark Tyrant, 1931, *Sir Gallahad III	1	4	910
Dark Winter, 1930, *Traumer	2	7	7,378
Darwin, 1929, Jack Hare, Jr.	1	2	1,146
Dastur (Eng.), 1929, Solario	1	1	1,100
Dauber, 1935, Pennant	5	15	13,609
Day Early, 1944, Can't Wait	1	1	660
Day Off, 1936, *Royal Minstrel	4	8	10,045
*Debenture, 1930, Apple Sammy	1	1	446
Degage, 1943, Bull Lea	3	7	13,800
Deil, 1936, Diavolo	2	5	5,050
*Delectable II, 1919, Nimbus	1	1	575
Deliberator, 1933, Wise Counsellor	12	29	66,746
*Delphinium, 1933, Blue Larkspur	4	9	5,710
Denturius (Eng.), 1937, Gold Bridge	1	2	4,500
*Denver II, 1939, Colorado Kid	1	2	826
Depth Charge, 1941, Bold Venture	30	60	75,393
Desert Ration, 1943, *Mahmoud	3	5	4,250
Despatch Case (Aust.), 1943, Diplomat	1	1	850
Destrer, 1937, *Hey Diddle Diddle	5	7	4,182
Deux Pour Cent (Fr.), 1941, Deiri	2	3	6,625
Devil Diver, 1939, *St. Germans	47	103[1]	225,115
Devil Red, 1937, *Sir Gallahad III	11	17	16,483
Devil's Slide, 1942, Diavolo	1	1	615
Devil's Thumb, 1940, Grand Slam	7	14[1]	21,585
Dhoti (Aust.), 1936, Dastur	1	2	1,705
Diamond Dick, 1941, *Rolls Royce	3	3	4,140
Diavolo, 1925, Whisk Broom II	1	3	1,871
Diddle Daddle, 1942, War Brigade	1	1	390
Diplomat (Eng.), 1934, Stratford	1	1	2,405
*Diplouq, 1938, Louqsor	3	15	13,290
Director J. E., 1941, *Sickle	14	37	45,055

(Continued on page 162)

Rippey

HIS FIRST SMALL CROP RACED WELL IN 1953

The first of the Rippeys ran in 1954: LEVEL RIPPEY ran away from allowance fields at Delaware and Laurel; RIPPISH won a close one by a nose at Monmouth and then won easily at Garden State; GLEN COVE won his first start at Aqueduct; MILAN led all the way at Hagerstown; and RIPRES led all the way at Tropical Park recently to win by 3½ lengths. From 13 foals, five have won—and all won non-claiming races! On the race track RIPPEY'S consistency was the measure for others . . . in the stud his consistency is already apparent.

RIPPEY, b., 1943, by Pompey—Broad Ripple, by Stimulus

BOOK FULL—1954

Henry H. Knight

Almahurst Farm

10 miles south of Lexington, Ky. on the Harrodsburg Pike. Mail and phone: Lexington, P. O. Box 1529, Phone 4-5080.

SIRES OF WINNERS

(Continued from page 160)

Disarmament (S.A.), 1928, Beresford	1	2	3,200
Discovery, 1931, Display	40	109	334,296
Display, 1923, Fair Play	3	6	5,115
Dispose, 1938, Discovery	12	24	20,870
Distingue (Eng.), 1941, *Mahmoud	1	1	1,430
Djebel (Fr.), 1937, Tourbillon	5	10	22,655
Dr. Cattail, 1939, Cattail	2	2	1,275
Dr. Freeland, 1926, *Light Brigade	2	8	6,110
Dogat (Fr.), 1940, Rodosto	1	5	9,850
Dogaway, 1934, *Bull Dog	43	107[3]	128,961
Dogpatch, 1939, *Bull Dog	33	82	136,947
*Dolan, 1924, *Huon	6	14	11,676
*Domingo, 1939, Colombo	11	30	37,234
Donald Duck, 1934, *Teddy	1	1	148
*Don Bingo, 1939, Serio	13	25	22,067
Don Diego, 1924, Luke McLuke	2	7	2,897
*Don Jose II, 1943, Admiral Drake	1	1	1,950
*Don Mike, 1934, Parwiz	15	39	22,625
Donnay, 1926, *Donnacona	3	8	4,537
Doodler, 1941, Dauber	2	4	1,766
Dorado Bingo, 1941, Nansen	1	3	1,782
Doran, 1933, Leonardo II	1	1	550
Dotty's Bull, 1944, Eternal Bull	2	5	4,380
Double Call, 1938, Double Heart	2	2	413
Double Header, 1937, Head Play	2	6	2,507
Double Heart, 1926, High Time	3	6	3,563
Double Jay, 1944, Balladier	7	8[1]	17,187
Double Play, 1947, Halberd	1	1	650
Double Scotch, 1934, Stimulus	17	47	39,745
Double Swatch, 1945, Pairbypair	1	3	1,875
Doubirab, 1938, *Sherab	11	32	36,607
Drawby, 1939, Diavolo	5	11	119,395
Dream Prince, 1939, Gallant Sir	1	2	1,830
Drum Call, 1943, Trace Call	1	4	1,940
Drum Major, 1943, Man o' War	3	9	10,130
Dry Land, 1942, Dolan	2	3	1,782
Due North, 1938, Discovery	1	3	1,950
Dunlin, 1920, Fair Play	3	6	3,525
Dunvegan, 1935, Sweep All	2	3	1,551
Dusky Prince, 1933, *Pharamond II	3	6	4,753
Dusty By, 1940, *Sickle	9	19	12,923
Dusty Trail, 1937, *St. Germans	1	1	455
Dutch, 1932, Sleepy Head	2	4[1]	1,725
Eagle Pass, 1934, Night Flyer	1	1	910
Early Delivery, 1935, Milkman	1	1	1,430
Early Settler, 1934, *Swift and Sure	1	3	2,650
Early Warrior, 1938, *Pharamond II	2	5	2,065
*Eastern Emperor, 1943, Taj Uddin	1	1	650
*Eastgate Row, 1940, *Rhodes Scholar	2	2	1,230
*Easton, 1931, Dark Legend	26	61[1]	140,842
Easy Mon, 1936, *Pharamond II	43	96	154,505
Eastport, 1934, *Swift and Sure	3	6	3,690
*Economical, 1942, Khan Bahadur	13	26	43,080
Edification, 1934, Petee-Wrack	2	4	5,045
Educated, 1940, Bud Lerner	1	5	6,425
Education, 1944, Ariel	14	27[2]	53,993
Eiffel Tower, 1943, *Beau Pere	10	32	70,685
Eight Thirty, 1936, Pilate	51	113[1]	343,400
*Ellanglock, 1929, Ellangowan	7	10	4,812
Ellen's Choice, 1942, Maple Prince	1	1	162
Embargo (Eng.), 1923, Argosy	1	2	2,550
Embrujo (S.A.), 1936, Congreve	1	2	1,860
Emileo, 1933, Sun Pal	9	24	22,375
*Endeavour II, 1942, British Empire	11	28[1]	169,627
Envion (S.A.), 1942, British Empire	1	3	1,878
Epatant, 1937, Stimulus	7	9	4,848
Epithet, 1928, *Epinard	1	7	4,020
Equestrian, 1936, Equipoise	7	25	45,165
Equifox, 1937, Equipoise	41	92	135,700
Equiplay, 1939, Equipoise	1	1	240
Equistar, 1937, Equipoise	5	9	3,793
Equistone, 1937, Equipoise	28	72	65,520
Ernie Holst, 1938, Trace Call	1	4	1,190
Errard, 1942, *Challenger II	35	94[1]	287,760
Espadin, 1940, Full Sail	1	5	66,895
Espino Gold, 1937, Espino	1	2	1,625
Etcetera, 1929, Prince of Wales	16	34[1]	20,581
Eternal Bull, 1939, *Bull Dog	38	85[1]	153,582
Eternal Lark, 1945, Eternal Bull	8	15	16,964
Eternal Reward, 1943, Reaping Reward	4	5	7,390
Eternal War, 1944, Eternal Bull	14	38	49,715
Ever, 1929, Eternal	1	1	650
Ever Bubbling, 1928, Bubbling Over	4	5	2,006
Exceptional, 1939, Hard Tack	1	3	1,050
Excite, 1933, Stimulus	13	28	11,448
Exhibit, 1932, Display	1	3	2,510
Expediting, 1942, Balladier	1	1	413
Eye for Eye, 1940, Chicaro	1	2[1]	4,537
Fag, 1940, Ariel	1	1	480
*Fairaris, 1939, Fair Trial	10	30	63,673
Fair Copy (Fr.), 1934, Fairway	1	1	2,080
Fairfax (Eng.), 1936, Fairway	2	4	3,225
Fairford (Ir.), 1934, Fairway	1	4	1,225
Fairhaven (Eng.), 1932, Fairway	1	1	2,275
Fair Jester, 1942, Fairway	3	5	5,500
*Fairmond, 1938, Fairway	39	74[1]	60,864
Fair Trial (Eng.), 1932, Fairway	3	4	8,863
*Fair Truckle, 1943, Fair Trial	5	13	18,036
Fairy Manah, 1939, Man o' War	3	9	6,080
Fairy Manhurst, 1940, Man o' War	2	6	5,415
Fairymant, 1938, Man o' War	1	1	2,275
*Fanar, 1931, Pharos	4	4	1,910
Far Above, 1940, Count Gallahad	1	4	2,130
Farm Bill, 1936, Whiskalong	5	14	8,892
*Faru, 1933, *Aethelstan II	2	3	1,635
*Fast and Fair, 1943, Fairway	4	9	10,131
Faster Marcus, 1941, *Marcus Aurelius	1	1	552
Fast Message, 1941, Liberty Limited	4	11	5,440
Fastnet (Fr.), 1933, Pharos	1	2	1,950
Faultless, 1944, Bull Lea	4	7	10,325
Fellowship, 1940, *Sickle	1	3	2,025
Fenelon, 1937, *Sir Gallahad III	25	68[1]	65,180
Fertidy, 1938, Fervor	1	1	975
Fervor, 1928, Broomstick	1	1	700
*Fiat Lux, 1935, Parlanchin	6	9	4,303
Field Marshall, 1925, Man o' War	1	2	1,150
Fighting Don, 1942, Fighting Fox	1	4	2,500
Fighting Fox, 1935, *Sir Gallahad III	43	82[2]	338,029
Fighting Frank, 1943, Fighting Fox	8	19	28,295
Fighting Step, 1942, Fighting Fox	29	74[1]	110,535
*Filisteo, 1934, Adam's Apple	11	19	21,340
Filon (Arg.), 1940, Full Sail	1	1	2,100
Final Appeal, 1934, Supremus	7	15	8,110
Fire Bull, 1942, Bull Lea	1	1	495
Fire Line, 1926, Runnymede	1	1	455
Firethorn, 1932, *Sun Briar	33	60	90,128
*Firozepore, 1934, Rustom Pasha	11	17	16,530
First Chance, 1927, *Pandion	1	2	1,525
First Fiddle, 1939, *Royal Minstrel	42	107[1]	190,550
First Finish, 1936, Infinite	1	3	2,425
Fitzgibbon, 1919, *Huon	1	1	390
Flag Pole, 1929, American Flag	6	18	14,521
Flag Trumpeter, 1939, American Flag	5	10	7,620
Flak, 1940, *Foray II	5	7[1]	6,415
Flamare, 1943, Airflame	1	1	725
Flamenco (Eng.), 1931, Flamingo	3	12	10,475
Flares, 1933, Gallant Fox	31	73	94,753
Flash O'Night, 1944, Bull Lea	3	14	13,966
Flaught, 1939, Firethorn	1	5	4,885
Flint Shot, 1931, Chance Shot	14	35[1]	37,400
Flitterpere, 1944, *Beau Pere	5	15	10,006
Floman, 1940, Rag Man	1	2	797
*Floral King, 1923, Herodote	1	1	305
Florian Spic, 1940, Butler's Spic	1	1	209
Florizan Beau, 1939, Sun Hatter	1	1	850
Fluke, 1934, Chance Shot	1	2	1,400
*Flushing II, 1939, *Mahmoud	24	65[1]	106,275
Fly Away, 1945, *Blenheim II	2	4	8,325
Flying Scot, 1934, The Porter	8	15	7,255
Flying Watch, 1931, On Watch	4	10	8,189
Footsaver, 1946, Mucho Gusto	2	5	10,410
Foot Sore, 1934, Senalado	1	3	3,040
Foray Array, 1942, *Foray II	11	34	52,390
Fore, 1934, Fairway	5	8	8,240
Fore and Aft, 1943, Flint Shot	2	4	2,106
Foreign Policy, 1942, Peace Chance	1	2	1,730
Forensic, 1939, Color Sergeant	1	1	775
*Fore Royal, 1942, Blue Peter	1	5	5,250
Forever Prince, 1935, Prince of Bourbon	5	10	9,205
For Liberty, 1943, Bull Lea	5	8	6,660
Fort Ben, 1941, Invermark	2	3	5,470
Fort Churchill, 1917, *Honeywood	2	2	790
Forty Eight, 1936, American Flag	1	1	575
For Valour, 1941, *Blenheim II	1	1	1,925
Four Freedoms, 1940, Peace Chance	54	108	132,402
Foxbrough, 1936, *Sir Gallahad III	1	3	1,428
Fox Cub (S.A.), 1936, Foxhunter	2	6	9,130
Foxglove (S.A.), 1935, Foxhunter	2	6	9,130
Foxhunter (Eng.), 1929, Foxlaw	2	6	16,885
Franks Boy, 1936, Galus	9	14[1]	7,823
Frank's Pal, 1944, Port au Prince	1	3	4,640
Free America, 1945, *Blenheim II	5	9	36,525
Free for All, 1942, Questionnaire	28	56	77,060
Free France, 1941, Man o' War	21	45	51,241
Free Lance, 1941, *Sir Gallahad III	2	3	6,050
*Frexo, 1934, Xandover	1	2	975
Frexover, 1946, *Frexo	1	1	750
*Friar Dolan, 1929, Knight of the Garter	1	1	7,350
Friendly Paul, 1936, Questionnaire	8	11	6,150
Frisius, 1926, *Star Hawk	1	3	2,940
Fritz Maisel, 1945, Little Beans	1	1	1,950
Fugit, 1945, *Quatre Grass II or Okapi	1	2	1,560
Bull Bloom (Eng), 1940, Hyperion	2	5	5,990
Full Sail (S.A.), 1934, Fairway	1	2	2,300
Full Stride, 1942, *Blenheim II	10	19	13,197
Fun Fair (Eng.), 1940, Fair Trial	1	3	1,725
Furrokh Siyar (Eng.), 1929, Colorado	1	4	2,665
Gala Hour, 1936, *Sir Gallahad III	18	43	31,485
Galapas, 1935, *Sir Gallahad III	2	3	2,152
Galedo, 1945, Gallahadion	1	1	575
Galerius, 1944, Pompey	1	1	1,000
Gallahadion, 1930, *Sir Gallahad III	20	35[1]	32,393
Gallant Dick, 1939, Gallant Sir	1	1	413
Gallant Duke, 1938, *Blenheim II	18	31	40,410
Gallant Fox, 1927, *Sir Gallahad III	5	11	6,090
Gallant Gay, 1933, Galetian	7	18	10,615
Gallant Sir, 1929, *Sir Gallahad III	11	24	10,845
Gallator, 1935, Gallant Fox	4	5	2,949
Gallois, 1945, *Pharamond II	2	7	11,630
Galus, 1929, Stimulus	3	7	4,015
Galway, 1938, *Sir Gallahad III	12	38	42,685
Gamelaird, 1939, *Challenger II	2	2	1,030
Garden Message, 1930, Messenger	8	19	10,646
Gate Crasher, 1931, Wilderness	1	1	390
Gay Blade, 1932, Happy Time	4	5	1,855
Gay Jay, 1935, Cee Jay Jay	1	2	902
Gay World, 1930, *Torchbearer or Cherokee	1	2	1,020
Gendarme, 1938, Pompey	1	5	12,025
General Don, 1943, Don Leon	1	2	3,725
Gen'l Manager, 1937, Morvich	4	11	13,535
Gen. Markham, 1934, Victorian	1	3	1,239
General War, 1941, Man o' War	2	3	2,620
Geneva Lad, 1942, Sceneshifter	1	1	1,755
George, 1931, *Masked Marvel II	2	2	900
George Case, 1941, *Quatre Bras II	2	2	1,290
Gerald, 1934, *Pharamond II	4	7	2,650
Get Off, 1936, American Flag	1	2	826
Giant Killer, 1933, *St. Germans	2	2	1,155
Gilded Knight, 1936, *Sir Gallahad III	13	33	61,620
*Gino, 1930, Tetratema	1	3	1,330

(Continued on page 164)

*FLUSHING II

From 37 starters - 34 winners

plus 4 2-year-old winners from 4 starters, 1953.

*FLUSHING II's 2-year-olds of 1953 included Sub Factor, winner of five races; Little F., winner of five races and placed in stakes; and Practical, placed in stakes.

*Mahmoud	*Blenheim II	Blandford	
		Malva	
	Mah Mahal	Gainsborough	
		Mumtaz Mahal	
*FLUSHING II gr. h., 1939			
Callandar	Buchan	Sunstar	
		Hamoaze	
	Calendula	Bachelor's Double	
		Calista	

$500—LIVE FOAL

(Property of H. B. Delman and Mrs. Marion duPont Scott)

THE STALLION STATION

(L. P. DOHERTY)

Russell Cave Pike, Lexington, Kentucky, P. O. Box 364. Phone 2-3313

THELLUSSON

FOR WINNERS LIKE THESE

Piedmont	4	Rare Mineral	10
This Side	7	Fire Fox	9
The Lucky Son	4	Tetra Rose	9
Inn Keeper	5	Richwall	5
Websmed	5	Marty's Choice	6
Holly Hill	6	Larry Dooley	9
Right Metal	13	Sir Spic	10
Power Drunk	15	Neat and Tidy	13

Fee: $300—Live Foal

Fee payable Oct. 1 of year bred or veterinary certificate of barrenness in lieu of payment.

MEANDER FARM

Miss Julia Shearer, Locust Dale, Va.

Mr. Music

Spy Song's Brother

By BALLADIER—MATA HARI

MR. MUSIC, a grand looking son of a great pedigree, did not race. However, because of the speed that he did show in training and because of his pedigree Mr. Music was retired to the stud. He is a son of a Balladier, sire of such horses as Double Jay, Papa Redbird, Spy Song, etc, and is out of the crack stakes mare Mata Hari, winner of Illinois Derby and Oaks, Breeders' Futurity, Kentucky Jockey Club Stakes, and Arlington Lassie Stakes. She produced 6 starters, 6 winners, including Spy Song, winner of $206,325, and Sub Rosa, dam of Sub Fleet, winner of over $100,000. The next dam, War Woman, by Man o' War was out of a half sister to Questionnaire. This is also the family of Peter Pan.

Fee: $250—Live Foal

Property of Dixiana Farm

Inquiries to ROBERT GAITSKILL

LOUDOUN HALL FARM Austerlitz, Kentucky Between Paris and Lexington.

SIRES OF WINNERS

(Continued from page 162)

Gino Beau, 1938, *Gino	4	4	2,736
Ginobi, 1937, *Gino	10	23	23,470
Ginoca, 1936, *Gino	1	1	650
Gino Rex, 1936, *Gino	5	15[1]	14,920
Gipsy Minstrel, 1935, *Royal Minstrel	9	17	8,246
*Gladiolo, 1943, Navarro	3	8	5,579
Glastonbury, 1928, *Sir Gallahad III	3	7	5,780
Glenerrol Gold, 1941, Time Supply	1	1	240
Go-Gino, 1939, *Gino	1	1	910
Going Light, 1939, Sweeping Light	1	1	880
Gold Beam, 1942, Time Supply	2	2	1,800
Golden Cloud (Eng.), 1941, Gold Bridge	1	3	2,400
Golden Man, 1940, Don Leon	1	1	1,370
Golden Vein, 1931, Golden Spire	5	12	9,960
Golden Voyage, 1936, *Happy Argo	7	23	25,530
*Goldleigh, 1940, Buckleigh	15	37	23,731
Gold Saint, 1936, Sunny Saint	1	2	585
Goldstream, 1931, *Simony	22	38[1]	24,389
Gold Teddy, 1937, *Teddy	3	7	7,655
Gold Time, 1939, Boxthorn or Time Supply	2	12	12,042
Good Back, 1942, Good Advice	1	3	2,280
Good Conduct, 1937, Byrd	1	1	350
*Good Drive, 1940, Fairway	7	18	6,930
Good Goods, 1931, Neddie	20	47	80,705
*Goya II, 1934, Tourbillon	27	55	263,807
Grail Bird, 1938, *Sir Gallahad III	3	4	2,625
*Grandace, 1925, Grand Parade	1	1	413
Grand Admiral, 1944, War Admiral	33	78	141,975
Grandpal, 1940, Granville	1	8	8,325
Grand Slam, 1933, Chance Play	45	118	136,286
Grand Time, 1930, High Time	2	2	2,215
Granville, 1933, Gallant Fox	6	10	5,524
Gray Dream, 1939, *Gino	23	53	53,830
Gray Jack, 1933, Jock	2	12[1]	11,950
*Great Faith, 1943, Fair Trial	1	1	1,625
Great Union, 1935, *Sir Gallahad III	3	7	8,860
Great War, 1938, Man o' War	4	9[1]	10,840
Greek Star (Eng.), 1941, Hyperion	1	1	2,275
Greek Warrior, 1942, *Mahmoud	6	18	34,460
Green Flash, 1938, Green Wave	2	5	5,395
Greenock Sixty, 1940, Greenock	4	4	2,385
Green Palms, 1932, *Louverne	1	7	4,290
Green Wave, 1929, Tryster	1	2	1,050
Greyface, 1924, Cudgel	8	11	4,296
Grey Flares, 1941, Flares	2	7	11,750
Greylord, 1942, *Mahmoud	2	6	2,755
Grey Skies, 1944, *Mahmoud	13	21	13,996
Grey Wing, 1939, Halcyon	6	21	42,810
Grim Reaper, 1935, *Sickle	3	5	7,880
Grins, 1934, Victorian	1	4	9,925
Grog, 1933, Hard Tack	8	13	7,965
Guesso, 1937, Outguess	3	5	2,190
*Guest of Honor II, 1932, Son and Heir	1	1	1,105
Gunnison, 1944, *Colorado Lad	1	3	1,921
Guy Fawkes, 1934, Happy Times	3	4	2,125
*Hachazo, 1941, Congreve	3	4	5,470
Hadagal, 1931, *Sir Gallahad III	1	1	1,040
Hadrian, 1943, Roman	8	15	19,650
Hahnhof (Fr.), 1937, Motrico	1	3	1,187
*Hairan, 1932, Fairway	30	61	82,517
Halberd, 1940, *Blenheim II	28	71	69,575
Halcyon, 1928, Broomstick	45	114[1]	134,295
*Halcyon Gift, 1935, Manna	8	15	19,110
Half Brother, 1942, Epithet	2	3	7,280
*Half Crown, 1939, Hyperion	25	74	207,109
Half Moon Bay, 1938, Dazzler	1	3	1,800
Hally O., 1943, Termination	1	2	960
Haltal, 1937, The Porter	31	69[1]	144,750
*Hamilton II, 1943, Lord Wembley	2	4	7,675
Hampden, 1943, *Heliopolis	20	48[1]	97,845

(Continued on page 176)

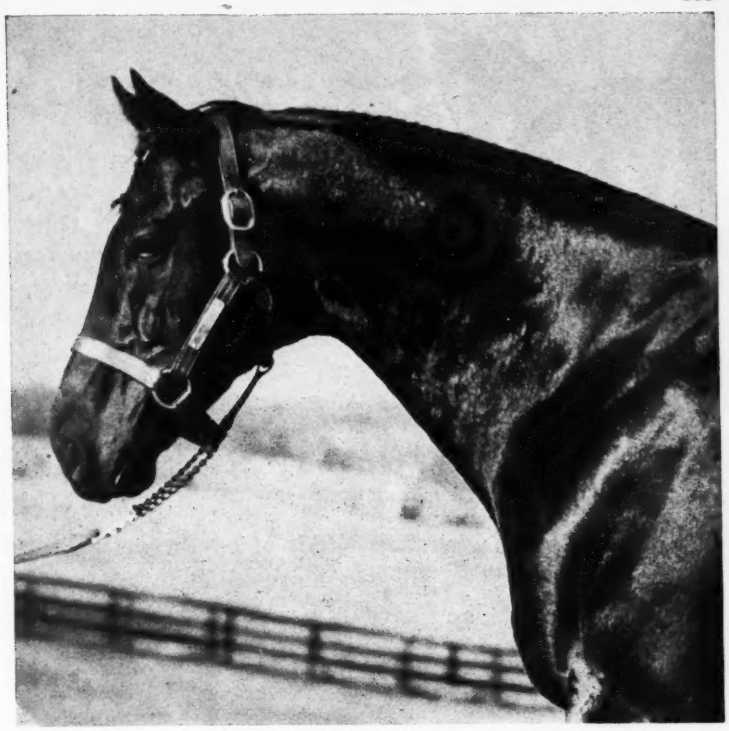

Winner of $165,545

Knockdown

HIS FIRST CROP STARTS RACING, 1954

KNOCKDOWN, br. h. 1943	Discovery	Display	Fair Play
			*Cicuta
		Ariadne	*Light Brigade
			Adrienne
	Bride Elect	High Time	Ultimus
			Noonday
		*High Born Lady	The White Knight
			*Lady Echline

KNOCKDOWN—a stakes winner at 2, 3, 4, and 5—is a son of Discovery whose bloodlines are proving more valuable with each year. In 1953 Discovery is sire of the dams of Native Dancer and world's all-time leading 2-year-old money winner Hasty Roads. In addition Knockdown is out of the dam of First Glance, Super Duper, etc., by High Time, sister to the dam of the $200,000 winner Top Row, and others.

Two yearlings by KNOCKDOWN were knocked down at auction in 1953: at Saratoga for $11,000 and $4,300 at Belmont Fall Sale. They are from the first crop by this $100,000-winning son of the great handicapper and weight carrier Discovery.

Fee: $500—Live Foal

PROPERTY OF MAINE CHANCE FARM

Inquiries to:

NORTH CLIFF FARM

(Mr. and Mrs. Melville Church II)

Phone: Culpeper—Grayson 2817 **Rixeyville, Virginia**

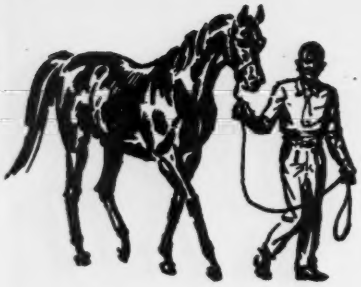

The ROMAN *Yearling Story*

In 1953, for the second year in succession, more money was spent for Roman yearlings at auction than for yearlings by any other sire—including the 1953 high price, $59,000 for a Roman filly.

The ROMAN *Racing Story*

In 1953 Roman was the leading sire of 2-year-old money winners—four of his 2-year-olds won nine stakes. He was also second in number of winners, and second in number of wins. Roman also ranked third on the General Sire List in monies won.

If you can't get to Roman — breed to his son PROVOCATIVE

It applies to Provocative, one of Roman's most versatile sons. Not only did Provocative win stakes at two (beating such horses at Olympia and Ocean Brief) but also won stakes at 3 and 4 and set new track records at 1 mile and 70 yards and at 1 1/16 miles. Provocative's dam, *Dusk II, introduces a note of stamina to his pedigree—but still maintains the sales quality horsemen seek in the Romans. Asterus, her sire, is one of the great broodmare sires of Europe and has a reputation for the fine finish he puts on his produce. Provocative entered the stud in 1953 and had a full book of good mares.

Roman	*Sir Gallahad III	*Teddy
		Plucky Liege
	*Buckup	Buchan
		Look Up
PROVOCATVE, b. h., 1946		
*Dusk II	Asterus	*Teddy
		Astrella
	Dark Lady	*Sickle
		Persica

1954 FEE: $500—LIVE FOAL

(Property of Emil Denemark and Leslie Combs II)

LESLIE COMBS I

*ARDAN	*ALIBHAI	*BERNBOROUGH	BILLINGS	COMTE deGRASSE	*CORTIL	*ESPRIT de FR
by Pharis—Adargatis	by Hyperion—Teresina	by Emborough—Bern Maid	by *Mahmoud—Native Gal	by Count Fleet—La Liberte	by Pharis—Thiorba	by Epigram—Fr

*NASRULLAH'S FULL BROTHER
*ROYAL CHARGER'S ¾ BROTHER
Out of three-quarter sister
to *MAHMOUD

*NIZAMI II, b. h., 1946	Nearco	Pharos	Phalaris
			Scapa Flow
		Nogara	Havresac II
			Catnip
	Mumtaz Begum	*Blenheim II	Blandford
			Malva
		Mumtaz Mahal	The Tetrarch
			Lady Josephine

RARELY HAS ANY PEDIGREE
PROVIDED AS MANY GREAT
SIRES AT ONE TIME

*NIZAMI II

*NIZAMI II provides the same essentials in his pedigree that have produced such great sires as *NASRULLAH, as *ROYAL CHARGER, as *MAHMOUD . . . he is by England's great Nearco and out of a *Blenheim II mare. The first of the *Nizami II's will run in 1954—they've looked good in the sales ring . . . are working well in training stables.

Fee: $750—Live Foal

Spendthrift Farm LEXINGTON, KY.

JET PILOT	*NIZAMI II	*NORSEMAN	PROVOCATIVE	REQUESTED	*ROYAL CHARGER	*SHANNON II
*Blenheim II—Black Wave	by Nearco—Mumtaz Begum	Umidwar—Tara	by Roman—*Dusk II	by Questionnaire—Fair Perdita	Nearco—Sun Princess	by Midstream—Idle Words

STAKES AND HORSES

(Continued from page 150)

LARKS MUSIC, 116, c., *Radiotherapy—Larksnest, by *Bull Dog (Land O Lark Stable) 3

Margins: ½; 3½; ½. Others, El Drag 112, Mr. Mustard 113, Peter Lane 112, Ole Travis 116, Travertine 112, Affrighted 112, Duke's Lea 114, Allied 112, Sir Boss 115. Andrew J. Crevolin entry, Determine and Allied. Winning jockey, Joseph Phillippi.

Mr. Mustard was first to leave the gate in the San Vicente Stakes, but Determine was in front after two furlongs, with Larks Music a close second. This order did not change until the stretch turn, where James Session moved into second place. At the eigh'h-pole, Determine had a two-length margin. He could not hold off James Session's closing rush, and James Session won by half a length. Larks Music finished third, 3½ lengths behind Determine.

James Session, bred by Mr. and Mrs. Harry James, his present owners, was one of the more successful 2-year-olds in California last year. He won two stakes, the Haggin Stakes and the Salinas Handicap, placed in five others, and earned $58,625. The San Vicente was his first start in 1954.

*King's Abbey, which stands at W. W. Naylor's farm at Riverside, Calif., had one other stakes winner in 1953, Golden Abbey.

JAMES SESSION, br. c., 1951

King Salmon	Salmon Trout	The Tetrarch
		Salamandra
	Malva	Charles O'Malley
		Wild Arum
*KING'S ABBEY, b., 1939	Friar Marcus	Cicero
		Prim Nun
*Notley Abbey	Tangy	Clygad
		Organgerie
Special Agent	*Sir Gallahad III	*Teddy
		Plucky Liege
	Malvina B.	Sir John Johnson
NIGHT SPECIAL, dk. b., 1946	King Heather	*Love Story
		†Friar Rock
Lady Florise	Lady Julian	Antrim
		*War Cry
		Reina Borgia

†Friar Rock or Disguise.

Mr. and Mrs. Harry James, breeders and owners; W. Dennis, trainer. Family No. 23.

Age	Starts	1st	2nd	3rd	Earned
2(S)	13	4	4	3	$ 58,625
3(S)	1	1	0	0	13,900
Totals	14	5	4	3	$ 72,525

NIGHT SPECIAL. 1 win at 3. 1 named foal—
JAMES SESSION (*King's Abbey). Stakes, above.

LADY FLORISE. 11 wins, 2 through 5. Santa Catalina California-Bred Championship. 9 named foals, including—
SAMANITA. 5 wins, 2 to 6.
SPECIALTY. 1 win at 4.
NIGHT SPECIAL. Winner and producer, above.
LADY VANITY. Placed at 4. Producer.
CALL LADY. Unraced. Dam of Call Call.
LADY ANITA. Producer.

First for Cassis & Son

STRAUS MEMORIAL HANDICAP, Tropical Park, January 9, $10,000 added, 3-year-olds and upward, six furlongs. Time 1:10⅘, track fast. Stakes division, $7,750, $2,000, $1,000, $500.

SWEET VERMOUTH, 112, g., 5 (A. H. Bowen) 1
JUDGE J. B., 110, c., 4, Deliberator—Amnesty, by Hard Tack (K. G. Marshall) 2
ALERTED, 119, h., 6, Bull Lea—Hastily Yours, by John P. Grier (Hampton Stable) 3

Margins: 2; neck; ½. Others, Hyphasis 126, Sonic 113, Hi Billee 122, Belluno 111, Sagittarius 115. Winning jockey, Robert L. Stevenson.

Judge J. B. went to the front shortly after the start of the Straus Memorial Handicap, and he held his lead until the eighth-pole. There he was passed by Sweet Vermouth, which drew out to win by two lengths. Alerted closed well to take third from Hyphasis, which carried top weight of 126 pounds, 14 more than Sweet Vermouth.

The race was Sweet Vermouth's first stakes win in four years of racing. Bred by Grant Thorn, he first started for Danny Shea. He raced for Shea until last summer, when he was sold to A. H. Bowen, his present owner. In Sweet Vermouth's only other stakes start at Tropical Park, he finished eighth to Pomace in the Inaugural Handicap.

Sweet Vermouth is the first stakes winner for Cassis, which stands at Shea's Merryland Farm, Hyde, Md.

SWEET VERMOUTH, br. g., 1949

*Bull Dog	*Teddy	Ajax
		Rondeau
	Plucky Liege	Spearmint
CASSIS, br., 1939		Concertina
	*Bright Knight	Gay Crusader
Gay Knightess		*Sunny Jane
	Ethel Gray	Hessian
		Sweet Marjoram
Firethorn	*Sun Briar	Sundridge
		*Sweet Briar II
	Baton Rouge	Man o' War
STICKY KITTY, ch., 1940		Baton
	Thunderer	Broomstick
Purr		Jersey Lightning
	Purling	Peter Pan
		Yankee Girl

G. Thorn, breeder; A. H. Bowen, owner and trainer. Family No. 2.

Age	Starts	1st	2nd	3rd	Earned
2	5	1	0	2	$ 2,175
3	5	2	2	0	8,300
4	26	3	5	4	18,265
5(S)	2	2	0	0	9,250
Totals	38	8	7	6	$ 37,990

STICKY KITTY. 5 wins at 2, 3, 4. 3 named foals—
SWEET VERMOUTH (Cassis). Stakes, above.
NO CHANCE (Peace Chance). 2 wins at 4.
DISKY (Discovery). Placed at 3, 4.

PURR. Winner at 2. 10 foals—
CATERWAUL. 4 wins at 2, 3. National Stallion S., Keene Memorial S., Eastern Shore H., Carter H.
LADY MONTROSE. 10 wins, 2 through 5. 3rd Sheridan H. Producer.
LORD LOUDOUN. 18 wins, 2 through 7.
GUNNER. 21 wins, 2 to 8.
Other winners: ETHEL BLUME (pr.), DISPURR (pr.), STICKY KITTY (pr., above), LOUDOUN BOY, LADY LOUDOUN.
MORENA. Unraced. Producer.

An International Race

The National Steeplechase and Hunt Association last week voted to change the International Steeplechase, held each spring at Belmont Park, into an international weight-for-age event.

In making the announcement S. Bryce Wing, president of the association, said that the race had been advocated here and in Europe. A true international race was made possible, Wing said, when George D. Widener, president of Belmont, and the Belmont board of directors, agreed to increase the value of the stakes race to $20,000 and to appropriate an additional $20,000 to help defray expenses of shipping foreign steeplechasers.

Wing said the association already has sent notices to trainers and owners, and Tim Vigors, Irish racing writer and horseman, has been retained to handle details in Europe. Stephen C. Clark, vice president of the association, will go to Europe in February to help Vigors.

The weight-for-age race probably will be worth $15,000 to the winner.

Weights for the Widener

Mrs. Esther du Pont Thouron's *Royal Vale drew the top impost of 126 pounds in weights announced this week for the $100,000-added Widener Stakes, to be run February 20 at Hialeah Park.

Second highest weights, 121 pounds, were put on Greentree Stable's Straight Face and White Oak Stable's Blue Man. Hampton Stable's Alerted and Alberta Ranches' *Thirteen of Diamonds were loaded with 120 pounds each.

Fifty-four horses were weighted by Charles J. McLennan for the 1¼-mile race. The complete list follows:

*Royal Vale 126, Blue Man 121, Straight Face 121, Alerted 120, *Thirteen of Diamonds 120, *Iceberg II 119, Sub Fleet 118, Atalanta 117, Andre 117, Landlocked 116, Impasse 116, Sir Mango 116, Grecian Queen 116, *Olympic 115, Pomace 115, Armageddon 115, Jamie K. 114, Pet Bully 114, Sunglow 114, Stop and Look 114, Smoke Screen 114, Precious Stone 114, Royal Bay Gem 114, Ruhe 114, Ben Cover 114, First Aid 113, Quiet Step 113, Royal Governor 113, Second Avenue 113, Shazada 113, *Stan 112, Magic Lamp 112, Elixir 111, Risque Rouge 111, Better Goods 110, Gulf Stream 110, *Indian Hemp 110, *Turgueneff 109, Chombro 109, Intencion 109, Thaxter 108, *Guardian II 108, Sickle's Sound 108, Parnassus 108, Smart Choice 108, Top That 107, Mr. Paradise 107, Warless 106, Diamind Jimmy 106, Try On 105, Quick Fire 105, Smart Apple 105, Orco 105, Little Herman 104, Wise Margin 103, Invade 103, Bergerux 100.

New Distances

The 1956 renewals of the Breeders Futurity and the Alcibiades Stakes, both run at Keeneland Race Course, will be run over the Beard Course of seven furlongs and 185 feet. The 1954 and 1955 runnings of these stakes will be at seven furlongs.

NEWCOMERS

The following 2-year-olds broke their maidens last week. The list accounts for all racing in North America except for late returns from a few small tracks. Winners not previously accounted for are listed at the bottom.

Winner, Sex, Sire—Dam	*First Money*
1954	
Bid Now, f., Be Sure Now—Out bid	$2,200
Dusty Blue, f., Blue Pair—Dustina	1,105
Mister Carter, c., Destino—Carter Girl	1,105
Cinnamon Stick, c., Dogaway—Stringalong	2,200
Snake Charmer, g., *Fair Truckle—Cobra	2,200
Lost Scarf, c., Los Molinos—Blue Scarf	1,040
True Step, c., Revere—Miss Crawford	1,105
Indian Light, f., Scotts Indian—Piggy Bank	1,105
Craigie D., f., Total Eclipse—Grey Lela	1,040
1953	
Mr. Chigger, c., Gino Beau—Niarette	451
Pepin, c., Knight Call—Frivolous Lady	350
Lazy Breeze, c., Lazy Tongs—Whiscendent	446
Gonda's Girl, f., *Rico Monte—With Orchids	350
My Pecos Bill, f., Seeing Eye—Jollification	451

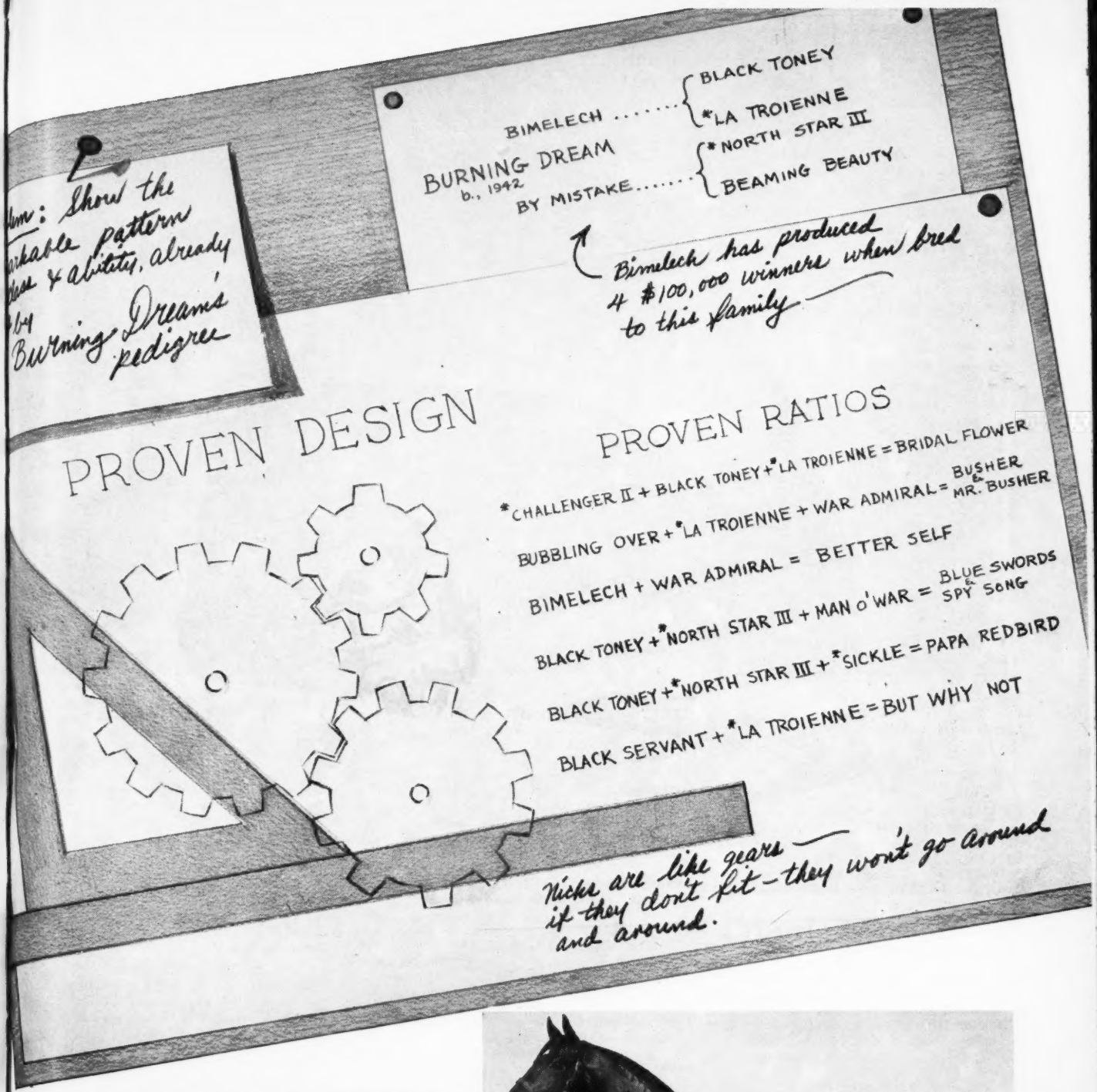

BURNING DREAM

Burning Dream's pedigree—when nicked with *Challenger II, Man o' War, *Sickle-or more Domino—has produced great horses. Burning Dream is more than a pedigree, however, he won $152,225, set track records, won stakes in the East and in the West.

Fee: $500—Live Foal

(Property of Mrs. John Payson Adams)

Inquiries to MISS MILDRED WOOLWINE'S

White Oaks Farm

Old Frankfort Pike, Lexington, Ky. Phone 3-3641

SALES

California Sale

Golden Abbey, a 4-year-old stakes-winning colt by *King's Abbey—Gold Salute, by *Alibhai, sold for $45,500 on January 11 at Pomona, Calif., in a mixed auction of horses in training, broodmares, stallions, and yearlings. The sale was conducted by the Fasig-Tipton Company.

(Two sales sessions were held, but at press time results of only one session had been received by THE BLOOD-HORSE. Results of the other session will be reported next week.)

Average for the 73 head reported was $2,544. However, if Golden Abbey were omitted, the average for the other 72 head would be $1,947. Only other offering to top $10,000 was a yearling filly by Bull Lea—Bangalore, by *Alibhai, consigned by George Brent's Royal Oaks Farm. Mrs. John Payson Adams paid $13,000 for her.

Golden Abbey was a stakes winner at two and three. As a 2-year-old, he won the El Camino Handicap; last year, he won the El Rancho Vegas Handicap, finished second in the Children's Hospital and Desert Inn Handicaps, and third in the Oakland and San Jose Handicaps. He was consigned to the sale by W. W. Naylor and bought by Howard Long, acting as agent.

Summary follows:

BROODMARES

GEORGE BRENT (Royal Oaks Farm)

BANGALORE, b., 8, by *Alibhai—Alice G., by Macaw (Bullroot) Mrs. D. P. Barrett $ 6,500

GALLADEE, b., 20, by *Sir Gallahad III—Chickadee, by *Omar Khayyam (Bullroot) Archie Sneed 1,000

YEARLINGS

GEORGE BRENT (Royal Oaks Farm)

Dk. b. f. by Bull Lea—Bangalore, by *Alibhai Mrs. John Payson Adams 13,000

Br. c. by War Glory—Galladee, by *Sir Gallahad III Ed Hallmark 3,100

Gr. c. by *Nathoo—Mild Stimulant, by Stimulus John Madruga 5,100

RACE HORSES

MRS. JOHN PAYSON ADAMS

AERIAL ARTIST, b. f., 3, by *Colonus—Flying Mary, by Pompey H. McLeod 700

DONNA COLONNA, br. f., 3, by *Colonus—Bala Lady, by Bimelech Phillip E. Taylor 850

J. B. ALLISON

COUNTESS TUDOR, b. f., 2, by Count Speed—*Tudor Belle, by Owen Tudor R. E. Prather 1,100

TOP TACK, b. g., 3, by Top Row—Arludu, by Hard Tack R. E. Winfree 500

GEORGE BRENT (Royal Oaks Farm)

BANGBOROUGH, b. c., 2, by *Bernborough—Bangalore, by *Alibhai John Duca and Bernice Riggati 4,300

THE FAT ONE, b. f., 3, by Bullroot—*Golden Gain II, by Gainsborough Anderson and Urbine 300

WAR STIMULANT, dk. ch. f., 2, by Ace Admiral—Mild Stimulant, by Stimulus H. S. Finney, agent 9,000

JOHN E. CARROLL

TULLURIDE, b. f., 2, by War Knight—Dark Channelle, by *Sir Gallahad III Clifford Mooers 2,600

Ch. c., 2, by *Castel Fusano—Staraway, by Messenger J. W. Steele 1,100

B. c., 2, by Artillery—Trade Route, by Solario L. W. Kidd 1,200

GLENN S. DECOW

PATS IDOL, br. f., 2, by Super Idol—Patty Park, by *Craig Park Leonard Pugley 350

SUPERENE, b. f., 2, by Super Idol—Reina Roja, by Claudian Roy Mitchell 200

H. N. FALK

BROOTCH, b. f., 2, by Bric A Bac—Skootch, by *Princequillo Marcus A. Stone 1,000

HARRY S. HART

READ CALL, b. g., 2, by *Reading II—Victory Call, by Trace Call Andrew J. Crevolin 850

SPEED SHOT, br. f., 2, by Count Speed—Starshot, by Bimelech Fred Turner Jr. 4,100

TRACE READ, b. g., 2, by *Reading II—Miss E., by Reaping Reward Springacre Farm 1,900

UP AND GONE, blk. c., 2, by Peace Parley—Upatum, by Hollyrood A. E. Silver 1,100

EDITH H. HOFFMAN (Casitas Ranch Co.)

CAN'T FLIP, ch. f., 2, by Can't Wait—Countess Flip, by Count Arthur Dick Anderson 50

GREY VAL, gr. f., 3, by Greylord—Valee, by *Ksar John Reid 150

INDIAN SIGNAL, ch. f., 2, by *Low Signal—Rose Cherokee, by Jack High Dick Anderson 150

MISS JEZROS, b. f., 3, by Jezros—Return Check, by Alexander Pantages Sam Shaw 250

MUST WAIT, br. f., 3, by Can't Wait—Brokers Check, by Brokers Tip G. M. Bucknam, agent 250

RED AND GREY, gr. f., 2, by Greylord—Red Checker, by Alexander Pantages James A. Patterson 350

ROSITA MIA, ch. f., 3, by Can't Wait—Painted Rose, by Vain Bachelor E. F. Andrews 1,000

ROYAL AJAX, b. c., 3, by *Ajax—Chiquita Mia, by Hadagal Mrs. Kenneth Smith 400

ROYAL POMPEY, ch. c., 3, by Royal Crusader—Auletia, by Pompey Mrs. Leonard D. Johnson 600

SLANGY MISS, b. f., 3, by Royal—Crusader—Boss Girl, by *Golden Boss E. J. Milligan 400

UNCERTAIN, br. f., 3, by Top Row or Can't Wait—Casa Bonita, by *Firozepore Ray B. Price 300

VAIN ACTRESS, br. f., 3, by Royal Crusader—Vain Creole, by Vain Bachelor Lee Webb 400

W. H. HOFFMAN JR.

GOOD ANGEL, gr. f., 2, by Royal Crusader—Sky Angel, by Iron Crown James A. Patterson 250

ROYAL VIC, ch. g., 3, by Can't Wait—Royal Colony, by Crusader Dick Anderson 150

S. G. HOLMES

GINA RICE, b. f., 4, by Discus—Virginia S., by Double Heart Sam Shaw 250

MONTA VISTA, br. f., 4, by Hollywood—Green Tea, by *Tea Trader or Wildair Frank E. Haley 150

MRS. R. JORDAN

WEDDING CHAPEL, dk. gr. f., 2, by *Biscailuz—Gretna Green, by Third Degree Monte Vista Stable 500

A. McELHINNEY, Agent (Carolyn Graber)

LOPING LASSIE, ch. f., 2, by Boy Knight—Strutting Miss, by Stimulus Gordon Box 550

ANDY McELHINNEY

B. f., 2, by *Firozepore—Eavesdropper, by *Tourist II James Craig 400

DR. FRANK PORTER MILLER

Ch. f., 2, by *Adaris—Best Family, by Questionnaire G. Erickson 2,300

B. c., 2, by *Fair Truckle—Golden Vixen, by Gallant Fox G. James Johnston 2,900

B. c., 2, by *Fair Truckle—Platina, by Easy Mon Allan Lane 2,200

W. W. NAYLOR (Naylor and Sons Farm)

CHET'S ABBEY, ch. c., 3, by *King's Abbey—Straightaway, by *Alibhai Claude Cowan and Son 3,500

GOLDEN ABBEY, ch. c., 4, by *King's Abbey—Gold Salute, by *Alibhai Howard Long, agent 45,500

NORTHRIDGE FARMS

FLYING KARIM, ch. f., 2, by *Karimkhan—Finlet, by Bunting Flying M Ranch 400

H. L. PRATT JR AND JOHN DE BLOIS WACK

BITTER TEA, b. f., 2, by *Russia II—Green Tea, by *Tea Trader or Wildair Don Silvers 450

SWORD TRICK, b. c., 2, by Free America—Cathy, by *Challenger II Mr. and Mrs. John Eyraud 6,300

TRINIDAD, ch. g., 3, by *Domingo—Rene G., by *Hairan Claude Cowan and Son 2,700

RYANA RANCH (J. H. Ryan)

FALL TIME, b. f., 3, by *Biscailuz—Fall Harvest, by *Beau Pere Carl C. Domino 350

KARINCALL, ch. f., 3, by *Karimkhan—Victory Call, by Trace Call Arthur Hirsch 200

L. K. SHAPIRO (Mardor Stables)

CONSUMMATE, br. f., 3, by Count Speed—Our Nancy, by *Royal Minstrel Willard Cranning 700

H. J. TANIS

AVERAGE, gr. f., 2, by Flag Trumpeter—Nevada Rita, by Elector James A. Patterson 700

MR. AND MRS. WALTER J. THOMSON (Rancho Felicia)

Ch. c., 2, by Head Play—Claudinette, by *Castel Fusano Walter Pelter 450

EXPRESSIONIST, ch. c., 2, by Head Play—Dauberina, by Dauber Arco Stables 550

JAY TYSON

MIGHTY KING, b. c., 2, by *King Abbey—Del Sab, by *Sabueso Ralph West, agent 2,000

JAY TYSON, Agent

FINNEY'S FOLLY, b. f., 2, by *Don Bingo—Santa Blanca, by *Don Mike Ervin English 250

NEW COAT, b. f., 2, by *Limpio—Sport Coat, by Psychic Bid G. M. Bucknam, agent 500

PIXY PEBBLE, br. f., 2, by Big Pebble—Briarelan, by *Sun Briar E. L. Moody 450

PAUL T. VELUZAT

SCOTTIE ANDRE, b. g., 5, by Scot's Guard—Sun Helen, by Whee L. E. Thomas 150

(Continued on page 172)

*Windy City 2nd

*Ch. h., 1949, by Wyndham—Staunton, by *The Satrap*

(Property of Mrs. Petite Luellwitz)

*WINDY CITY 2nd . . . . . *Jet Propelled*

*Windy City 2nd was probably the fastest horse ever imported to this country.

As a 2-year-old, he won his first race by 10 lengths. His second race he won by six lengths. He won the Phoenix Plate by eight lengths and he won the famed Gimcrack Stakes by five lengths.

And following in his wake were such stars as Indian Hemp, Gargolia and Marcel Boussac's Pharos—the best in England, France and Ireland.

No wonder *WINDY CITY 2nd led the Free Handicap in three European countries. THIS FEAT HAS NEVER BEEN DUPLICATED!

1954 FEE—$2,000

Apply to Dr. Frank Porter Miller's

SUNNYSLOPE FARM *Riverside, Calif.*

FLORIDA, by Frank Ortell

Big Expectations for Hialeah, Straight Face, and Some Others

MIAMI

The top news item here, aside from the opening of Hialeah Park on January 16, is Greentree Stable's Straight Face, the fine looking son of Count Fleet that launched a successful comeback at Tropical Park early in the week.

According to trainer George Poole, Straight Face will start in the Hialeah Inaugural, six furlongs; then, if all goes well, plans will be made to fly him January 20 to California for the rich Maturity at Santa Anita Park, a race for 4-year-olds at a mile and a quarter on January 30.

While no further plans have been made, Straight Face may be returned to Hialeah Park for the $100,000-added Widener Handicap, scheduled for Saturday, February 20. He has been assigned 121 pounds for the Widener and the $100,000 Santa Anita Handicap, for which he also is a nominee.

Jockey Ted Atkinson and Poole will follow Straight Face through his winter schedule. The stable is undecided who will train the Miami string during the absence of Poole, but it is likely that Francis (Pickles) Herzfield, stable foreman, will take charge.

Straight Face looked good in his first comeback effort at Tropical Park; it took no more than a hand ride from Atkinson to beat seasoned sprinters with ease. He showed no traces of the knee trouble that bothered him last season, and he came out of the race as sound as he ever was.

"We were mighty pleased with his race," said Poole. "He had been away from competition since the Kentucky Derby, you know, quite a spell on the sidelines. But he did all expected of him. That race indicated, I believe, that he has all his speed, and it surely sharpened him for the Inaugural at Hialeah."

Atkinson was just as pleased. "It was a first-rate performance," said Ted, "considering he had been idle so long."

WHEEE! Hialeah Park's opening will mark the beginning of big doings in this winter resort. Hialeah sets the pace in glamor and social functions, and lifts the scheme of things to its gaudiest heights. At the same time, Hialeah provides the best racing of the season here. Note the fact that 16 stakes will have an aggregate value of $510,000.

As usual, many of the best horses in the country, as well as many competitors from foreign shores, are slated for the stakes program, richest in Hialeah's meeting. Horses already on the scene include Hasty Road and *Turn-to, among the best of the 1953 2-year-olds, aiming at the $100,000 Flamingo; Grecian Queen, last year's best 3-year-old filly; and such older stars as Straight Face, *Iceberg II, Alerted, Blue Man, Sub Fleet, *Olympic, Quiet Step, Ruhe, *Stan, Pomace, and Jamie K.

The improvements made for the 1954 meeting are not confined to a new $2,500,000 club house, which will replace the one built 22 years ago by the late Joseph E. Widener. Improvements have also extended in the grandstand, the tropical gardens, lawns, and shrubbery.

John C. Clark, president of Hialeah Park, still predicts gains in attendance and betting over last season's meeting, despite the fact business was off about 10 per cent at Tropical Park, whose 43-day meeting will close January 15.

Clark played host to 750 guests last Sunday at Hialeah, kind of a preview of the new club house.

The new club house, perhaps the most modern in the country, contains three acres of floor space, 5,000 seats, a dining room for 731 guests and six escalators.

LAST STAKE. Tropical Park ends its meeting with the $35,000 Tropical Handicap, for 3-year-olds and up at a mile and a furlong. It originally was worth $50,000 added, but the slump in returns forced a shaving of the remaining stakes after the first ten days of the meeting.

The meeting, dominated by cheaper horses, that got off to a slow start and never made up lost ground. But it is safe to say Saul Silberman and his associates, who bought the track from Nat Herzfeld for a reported $2,500,000, fared well enough. They lost no money.

Betting and attendance for the first 37 days reflected a downward trend, compared to last year. During that period 343,654 customers bet $27,097,995. Last season's totals for the same period were 366,979 and $29,603,963.

PREDICTION. That Hampton's durable Alerted may prove one of the horses to beat in the $35,000 Tropical Handicap is not out of line. The son of Bull Lea was a running horse at the end of the six-furlong Straus Memorial Handicap last weekend. He closed a big gap to place third to A. H. Bowen's Sweet Vermouth and K. G. Marshall's Judge J. B.

The longer distance of the Tropical should suit Alerted just fine, since he'll get in with 117 pounds.

Sweet Vermouth, considered just another sprinter a couple of weeks ago, earned $7,750 in the Straus Memorial, his most notable triumph. The 5-year-old son of Cassis today belongs with the best speed runners here. He now has won two in a row at the Gables course, and he'll be tested for bigger game during the Hialeah meeting.

SALES

(Conainued from page 170)

JOHN DE BLOIS WACK

CHILD'S PLAY, ch. f., 2, by Discovery—Barbara Childs, by Clock Tower — W. W. Naylor 8,500

COLONEL MACK, ch. c., 2, by *Princequillo—Frangipani, by *Mahmoud — A. C. Taylor 6,200

DEAR AMBER, br. f., 2, by *Ambiorix—Dearlea, by Bull Lea — Max Gluck, agent 3,700

LOVERS DREAM, b. f., 3, by Burning Dream—*Love or Gain, by Casanova — Dr. C. B. Mulling 1,800

MOUNTAIN SONG, br. c., 2, by Free America—Swing, by *Rhodes Scholar — Fred Turner Jr. 7,100

PALETTE, ch. f., 2, by *Goya II—Sunny Flight, by Sun Again — L. M. Buchnam, agent 7,200

SUNRISE, b. f., 2, by Sun Again—Miss Keeneland, by *Blenheim II — Woodley Lane Farm 7,800

WALKINAY FARM (Mr. and Mrs. H. A. Alrich)

MACANGUS, blk. g., 3, by Speedseed—Sabina H., by *Traumer — San Shaw 300

Ch. g., 2, by *Mangoneo—Rudder, by War Relic — Donald Brunett 1,100

SPEED FAIRY, b. f., 5, by Speedseed—Bart's Ballot, by Jean Bart — Rose Kenny 2,100

TICKY TADPOLE, b. g., 3, by Jean Bart—Impartial, by Tick On — R. E. Stewart 400

WAR VOTE, ch. g., 2, by Jean Bart—Arl, by Count Arthur — L. W. Kidd 550

CATALOGUED BUT NOT SOLD

BROODMARES

GEORGE BRENT (Royal Oaks Farm)

MILD STIMULANT, b., 9, by Stimulus—Richmond Rose, by Victorian.

RACE HORSES

JOSEPH GRANT

SPEEDJAM, ch. g., 4, by Count Speed—*Newbattle, by Chateau Bouscaut.

W. K. MEANS

BEAU SHOWER, b. c., 3, by Little Don—Liza Ann, by Brokers Tip.

DON FOX, b. c., 2, by Little Don—Virginia S., by Double Heart.

MRS. H. P. RUSSELL (Double H Ranch)

ALDINE, b. f., 4, by *Reading II—Aprilia, by *Mio d'Arezzo.

RYANA RANCH (J. H. Ryan)

KARIM STAR, b. g., 2, by *Karimkhan—Astrore, by Brandon Mint.

JOHN DE BLOIS WACK

VALERIE, br. f., 3, by Free America—Swing, by *Rhodes Scholar.

WALKINAY FARM(Mr. and Mrs. H. A. Alrich)

APOSTROPHE, b. g., 4, by Speedseed—Bart's Ballot, by Jean Bart.

Of the 15 Living Derby Winners Only 3 Continued to Win Stakes Up to 5 Years

(Citation, Assault, Count Turf)

The Kentucky Derby is a great race . . . it means a lot to the breeder . . . is the greatest proving ground for sires-to-be that we have today. When a horse won stakes at 2, the Derby at 3, and continued to win stakes up to 5 years of age, he is indeed distinctive. Only three living Derby winners have done so—Citation, Assault, and Count Turf.

Count Turf is doubly distinctive . . . his sire and grandsire also won the Kentucky Derby . . . have been tremendously successful as sires, too.

COUNT TURF, b., 1948 —$166,375—	Count Fleet	Reigh Count
		Quickly
	Delmarie	Pompey
		Charming Note

(Property of J. J. Amiel)

1954 Fee: $1,000—Live Foal

DR. FRANK PORTER MILLER'S

RUNNYMEDE FARM

Inquiries to Cecil Payne, Runnymede Farm, Paris, Ky. Phone 770-W

Count Turf was retired to the stud late for the 1954 season. There are a few seasons remaining which we are willing to make available on a private contract basis for good approved mares.

OBITUARY

John W. Farrell

John W. Farrell, 57, former president of Bowie race track, died in Baltimore on January 11.

Farrell's uncle, Joseph Farrell, was one of the initial investors in Bowie. After Joseph died in 1948, he was elected president.

A group of stockholders, led by Mrs. Josephine O'Hara, voted Farrell out of office in 1951. He retaliated by forcing the track into receivership. The track then was sold to a syndicate headed by Donald Lillis, of New York.

James Glenn

James (Slivers) Glenn, horse foreman at Cedar Farm, West Grove, Penn., died recently at Paris, Ky., his home town. He had been on the Cedar Farm staff for seven years.

S. L. Kopald

S. L. Kopald, Thoroughbred owner of Memphis, Tenn., died recently at his home. Kopald, who recruited his stable at the yearling sales, raced in Chicago and New York. He owned Donnajack, which won the Hyde Park Stakes and finished third in the Arlington Futurity and the World's Playground Stakes in 1953.

Lou Meripol

Lou Meripol, 59, veteran owner and trainer, died in Los Angeles on January 2. Funeral services were held January 4 at Hollywood Cemetery.

Meripol had raced a string of horses at California tracks for the last 15 years. He first entered racing as a jockey. When increased weight forced him to give up riding on the flat, he rode in steeplechases, later became a trainer.

Jack Pryce

Jack Pryce, former trainer, died recently at his home in Winthrop, Mass. Among the owners he served were Thomas J. Healey, Richard T. Wilson, and Walter J. Salmon. In recent years, Pryce had served as a patrol judge at Monmouth Park.

Elmer Spinden

Elmer Spinden, 51, who had raced a stable of horses at California tracks for the last 15 years, died in San Francisco January 11. Spinden, who owned a chain of bakeries, raced under the name of Taste Good Farms.

Justin R. Querbes Jr.

Justin R. Querbes Jr., a director of the Fair Grounds Corporation, which operates the Fair Grounds race track in New Orleans, was killed January 10 in an airplane crash at Wallace Lake, La. Querbes, a Fair Grounds director since 1946, was aboard a private plane transporting a group of 12 hunters. All persons aboard were killed.

GRECO BARRED

Patsy Greco, who was suspended at Tropical Park in December after one of his horses was found to have been stimulated (THE BLOOD-HORSE of December 19, page 1349), has been barred from Florida race tracks for the remainder of the current season by the Florida State Racing Commission.

The commission found Greco guilty of violating a racing commission rule that a trainer must take proper precautions to see that his horse is protected against improper drugs.

In the annual Associated Press poll to determine the biggest sports upset of 1943, Dark Star's win over Native Dancer in the Kentucky Derby placed first. Forty-one of 128 writers voted for Dark Star's win. Second place went to the Purdue football team for its win over Michigan State.

DUST BY

THE MALE-LINE that produced TOM FOOL . . . that produced NATIVE DANCER . . . also produced DUST BY (by *Sickle–Dustwhirl.)

DUST BY . . . sire of 26 foals–23 starters and 16 winners of 6.37 races each and over $10,000 average earnings.

Fee: $300—Live Foal Fee payable when mare foals. Not responsible for accidents or disease.

KORT MANOR

IRVINE KORT JEFFERSONTOWN, KY. PHONE Cherokee 2305

Property of F. Ronald Graham, Esq.

*MAFOSTA

ch. 1942

by Fair Trial—Slap and Tickle

FOR CONSISTENT SPEED compliment your mare with

*MAFOSTA

The supreme test which qualifies any stallion for stud duty is the ability to consistently run in brilliant time under high weight. *MAFOSTA probably has accomplished this feat more often than any young sire in America, as witness a few of his performances:

¾ mile—1:09⅕—Longacres—116 lbs.
(Equaling the American Record—Clang, 110 lbs.)

¾ mile in 1:10 at Santa Anita, 118 lbs.
(He ran in 1:10 and again in 1:10⅕ at Hollywood.)

1 mile in 1:34⅗ at Golden Gate, 126 lbs.
(⅕ second off Equipoise's old World's Record.)

1 mile in 1:36 at Hollywood Park, 118 lbs.
(Equaling best time of the year at the track)

1 mile in 1:36⅗, Hollywood, 126 lbs. up
(Note the high speed despite the high weight.)

1 1/16 miles, 1:42⅗, Hollywood, 124 lbs.
(⅕ second off best time of the year at the track.)

1 1/16 miles in 1:47⅘, Golden Gate, 125 lbs.
(⅕ second off the American Record—Indian Broom, 94 lbs. Considering *Mafosta's 125 lbs., his was a whale of a race.)

*MAFOSTA is by FAIR TRIAL, one of England's greatest sires, and from the stakes winning mare SLAP AND TICKLE. FAIR TRIAL has been close to the top of the English sire list for the last several years. SLAP AND TICKLE won the Waterbeach Handicap, Scurry Handicap (twice), Novice Stakes, was second in Nursery, Bretby, London Spring, Hambleton Handicaps, third in Clifton Welter, Rozelle Handicaps, etc.

This is a high-quality stallion . . . Very sure with his mares.

***Mafosta's winners as of 1953**

Big Baby	Just Now
Big Star	Like Crazy
Bumblebee	Steven Mc
Flyfosta	Bleeker Dutch
Mi Amante	Show Me First
Old Norwalk	On the Move
Miss Colleen	Radiant Lady

Stud Fee: $750

And they zoomed alone—And they win at one mile and beyond.

*Mafosta, with his showing of 1953 has definitely started his march. Yes—No wonder his book is rapidly filling. He spoke his piece well on the course. Now Western breeders are singing his praises.

Do you recall any modern stallion that led ALL THE WAY in 15 of his 18 winning races? *Mafosta Did.

STANDS AT

NORTHRIDGE FARMS

at the crossroads of Devonshire and Reseda Blvds.

NORTHRIDGE, CALIFORNIA DICKENS 3-2452

SIRES OF WINNERS

(Continued from page 164)

Sire	Winners	Races	First Money
*Happy Argo, 1923, Argosy	11	41[1]	62,692
Happy Buckie, 1942, *Happy Argo	2	3	2,200
Happy Fox, 1933, Gallant Fox	4	8	5,627
Happy Time, 1925, High Time	5	7	4,005
*Harar, 1936, The MacNab	2	4	2,000
Hard Tack, 1926, Man o' War	11	20	15,406
Hard War, 1942, Hard Tack	1	2	1,350
Hard Way, 1937, *By-Pass II	7	10[1]	8,032
Hargrave, 1934, Brown Sugar	1	2	677
Harkim, 1939, Stimulus	1	2	1,100
Harmony Cord, 1937, Silver Cord	3	9	11,190
Harmony Now, 1941, Menow	3	4	5,135
Harvesting, 1934, *Sickle	11	30	34,048
Harvest Reward, 1945, Reaping Reward	1	1	1,350
Hash, 1936, Questionnaire	32	82[1]	102,863
Hasteville, 1940, Haste	1	3	7,215
Havana Lad, 1938, *Havana Boy	2	4	2,740
Hayride, 1938, Stimulus	10	27	29,350
Head Play, 1930, My Play	34	62	48,752
Heather Broom, 1936, The Porter	12	25	43,240
Hecla, 1930, *Stefan the Great	2	7	4,275
He Did, 1933, Victorian	31	47	40,808
Heeler, 1945, Piggin String	3	6	2,162
Heelfly, 1934, Royal Ford	38	91	114,891
*Heliopolis, 1936, Hyperion	65	170[1]	630,866
Help Yourself, 1929, *Will Somers	1	1[1]	468
Helvetian, 1942, *Sir Gallahad III	5	11	19,120
*Hermarco, 1943, Nearco	1	1	1,600
Herodiones, 1926, The Finn	1	1	480
*Hey Diddle Diddle, 1926, Sunstar	3	8	4,355
Hialeah, 1939, Ariel	5	8	7,285
*Hierocles, 1939, Abjer	25	50	72,419
High Breeze, 1938, Ariel	19	63[1]	66,801
High Lea, 1943, Bull Lea	7	18	53,668
High Point, 1933, Transmute	1	1	455
*High Profit, 1941, Hyperion	1	1	2,100
High Quest, 1931, *Sir Gallahad III	10	17[1]	17,800
High Score, 1926, *Mackenzie II	2	5	1,800
High Step, 1927, High Time	4	5	2,657
High Strung, 1926, High Time	5	19	30,820
High Velocity, 1934, *Abbot's Nymph	4	13	18,405
Hi-jack, 1927, John P. Grier	1	1	455
*Hijo Manso, 1932, Hijo Mio	5	9	4,110
Hildur Prince, 1931, Hildur	1	1	431
*Hilltown, 1932, *Blenheim II	7	15	19,942
Hindu Prince, 1941, *Aethelstan II or Dauber	3	9	5,445
His Eminence II (Eng.), 1942, Fastnet	1	2	1,900
His Highness (Eng.), 1936, Hyperion	2	2	4,350
His Slipper (Eng.), 1943, Stardust	1	1	1,300
Historic (Eng.), 1939, Solario	1	4	5,150
Hitem, 1942, Burgoo King	1	2	1,625
Holdall, 1941, *Bull Dog	19	44	60,401
Hollyrood, 1933, High Cloud	21	40[1]	47,649
*Hollywood, 1939, Fairford	3	8	10,700
Hombre Mio, 1938, Universe	2	2	883
Hondo Boss, 1940, Mordear	1	1	385
*Honourable, 1939, Felicitation	3	8	5,336
Hood, 1937, Marine	2	2	1,760
Hoodoo, 1941, Boojum	1	1	1,250
Hoop, Jr., 1942, *Sir Gallahad III	36	89[2]	142,890
Hornblende, 1938, Hi-jack	1	5	3,825
Howden, 1933, Fair Ball	7	13[1]	7,735
Hunsingore (Eng.), 1941, Nearco	2	3	5,640
*Hunters Moon IV, 1936, Foxhunter	29	64	105,695
Hunting Call, 1946, Fighting Fox	1	1	525
Hybunt, 1941, Hygro	3	10	4,912
Hydro Mio, 1941, *Mio d'Arezzo	3	7	5,400
Hygoby, 1939, Hygro	4	8	10,250
Hygro, 1929, *Epinard	7	16	12,429
Hyno, 1942, Hygro	1	5	6,640
Hyperion (Eng.), 1930, Gainsborough	1	1	2,275
*Hyperionion, 1940, Hyperion	4	14	13,640
*Hypnotist II, 1936, Hyperion	40	94[2]	154,857
Hypocrite, 1935, *Wrack	14	30	31,813
Hysition, 1942, Hygro	2	3	2,139
Identify, 1931, Man o' War	3	7	8,798
Igo Boom, 1940, Bold Venture	3	4	1,395
Igorete, 1938, Allaire Gold	2	2	1,090
Ike's Glory, 1943, War Glory	1	1	1,300
I'll-Go, 1939, Universe	1	4	4,450
Impound, 1936, Sun Beau	5	11	21,600
Incoming, 1939, Ladysman	2	7	9,995
Indel, 1945, Ariel	3	5	2,913
Indian Name, 1938, Neddie	1	1	300
Industrial, 1946, *Beau Pere	2	7	14,750
Infinity, 1926, Eternal	2	4	1,250
Infinour, 1939, Infinite	1	2	1,400
Inheritor, 1928, Sidereal	2	2	1,755
Instinct (N.Z.), 1941, Blue Peter	1	2	4,675
Inter State, 1929, All Smiles	1	1	195
Introvert, 1942, Menow	7	16[1]	23,340
Invermark, 1933, *Teddy	3	4	3,425
Ipe (S.A.), 1932, Town Guard	1	1	800
Irish Stew, 1942, Ariel	2	8	7,605
Iron Hills, 1935, Bon Homme	10	14	11,180
Isaiah, 1930, High Time	9	15[2]	7,098
Islam, 1926, The Porter	7	18	13,750
*Isolater, 1933, Blandford	40	91[1]	131,285
Isology, 1942, *Isolater	6	12	7,920
It Happened, 1944, Blue Larkspur	2	3	3,700
Jack Beyond, 1934, Hi-Jack	1	3	2,450
Jack Collins, 1928, *Waygood	2	6	4,375
Jack High, 1926, John P. Grier	22	79	127,075
Jackson, 1938, Jack Collins	1	1	260
Jack Twink, 1938, *Twink	1	1	800
Jacomar, 1937, Jack High	9	20	28,483

BROKE EVEN . . . . *blood will tell*

SON OF BLUE LARKSPUR—*LA TROIENNE

BROKE EVEN is the sire of Van Crosby

An adage as old as selective breeding—blood will tell—and any phrase that has survived such a long period is bound to have merit. Look at BROKE EVEN! He is a son of Blue Larkspur and out of the great mare *La Troienne. This year Broke Even is represented by one of the leading 3-year-olds of the year—THE BRILLIANTLY FAST VAN CROSBY. He ran ⅞ in 1:22 to equal the Washington Park record and to win the Warren Wright Memorial H. Van Crosby, also won the Ocean City Handicap. Last year he won the Hawthorne Juvenile H., the James H. Connors Memorial S. Van Crosby is one of many good money-winning winners sired by Broke Even.

Blue Larkspur	Black Servant	Black Toney
		*Padula
	Blossom Time	*North Star III
		*Vaila
BROKE EVEN, B. h., 1941		
*La Troienne	*Teddy	Ajax
		Rondeau
	Helene de Troie	Helicon
		Lady of Pedigree

1954 FEE: $500—LIVE FOAL

Fee payable in 1955 when the foal stands up and nurses. Not responsible for accidents or disease.

Standing at CHARLES W. JONES

BASHFORD MANOR FARM

Buechel **Phone: Louisville—Wabash 2585** **Kentucky**

Sire	Winners	Races	First Money
*Jacopo, 1928, Sansovino	31	72	72,620
Jakajones, 1942, Johnstown	11	25	26,535
Jamestown, 1928, St. James	20	39	57,744
*Jazz Band, 1931, Pondoland	6	15	8,897
Jean Bart, 1933, Man o' War	6	13	15,674
Jean Lafitte, 1927, Sand Mole	3	9	7,760
Jean Miracle, 1941, Jean Bart	2	7	9,025
Jean Valjean, 1926, *Stefan the Great	13	37	43,655
Jeep, 1942, *Mahmoud	21	42	62,915
Jens Son, 1931, Spic and Span	4	9	8,650
Jet Pilot, 1944, *Blenheim II	27	61	124,480
Jett-Jett, 1944, Sun Teddy	6	7	10,895
Jezros, 1943, Bull Lea	3	7	7,075
Jimmy G., 1933, *Hand Grenade	1	2	1,051
Jimmy Moran, 1927, Lucky Hour	6	8	13,060
Jimmy's Sickle, 1944, *Sickle	2	4	3,215
Jim's Boy, 1942, *Como No II	5	10	22,660
Jock, 1924, Colin	1	4	910
Joe Flores, 1929, *Axenstein	1	1	455
Joe Greenock, 1937, Greenock	1	1	480
Joe Ray, 1939, Infinite	4	9	12,805
Joe Schenck, 1935, Insco	10	15	14,407
Joe's Choice, 1942, Sweeping Light	9	23	33,610
John Collins, 1937, Magic Wand	1	3	2,150
John F., 1928, Ladkin	1	3	2,225
John Francis, 1934, Galus	4	7	4,545
Johnnycake, 1933, John P. Grier	1	5	4,173
John One, 1935, Man o' War	9	25	23,112
John's Star, 1938, Sir James	2	5	4,290
Johnstown, 1936, Jamestown	39	97	98,135
Jokester, 1932, *Dark Jest	1	3	2,925
Jolito, 1935, Sunspero	3	5	2,315
Judge Lueders, 1928, Rockminister	2	4	1,554
Junior Atlas, 1942, Bull Lea	3	8[1]	17,787
Juniorfly, 1945, Heelfly	1	1	552
Just Again, 1940, Ariel	2	3	1,396
Just Gus, 1946, Dutch	1	1	386
*Justice F., 1924, Abbots Trace	1	2	385
*Kahuna, 1936, *Blenheim II	8	30	13,160
Kansas, 1938, *Sun Briar	1	2	1,525
Kansas City, 1938, Insco	5	9	8,310
*Kanuck, 1933, *Kantar	3	6	4,802
*Karimkhan, 1942, Dastur	7	10	12,303
Kaytee, 1941, Blue Larkspur	2	5	4,140
Kayteekel, 1937, *Chicle	1	5	11,275
Kearsarge, 1933, Man o' War	1	1	240
Keen Boy, 1926, Panhandler	6	15	7,078
Kenneyo, 1941, Bostonian	3	7	6,285
Kenty, 1933, *Teddy	6	10[1]	7,282
Kerry, 1944, *Sir Gallahad III	1	1	780
Kerry Patch, 1930, Desperate Desmond	2	3	2,810
*Khaled, 1943, Hyperion	51	109	354,611
Khorasan, 1928, *Omar Khayyam	16	32	29,170
*Khoshbood, 1938, *Mahmoud	1	8	9,400
King Biscuit, 1943, Seabiscuit	1	4	2,495
King Carl, 1933, *King Bruce	2	5	3,430
King Cole, 1938, *Pharamond II	25	58	70,517
King Dorsett, 1942, *Brown King	3	6	10,350
Kizg Epithet, 1940, Epithet	1	1	650
King Heather, 1921, Friar Rock or Disguise	1	1	615
King of Speed, 1938, King O'Neill II	1	1	355
King of War, 1944, War Glory	1	1	480
*King's Abbey, 1939, King Salmon	23	42	104,006
Kings Blue, 1935, Blue Larkspur	21	50	76,404
Kings Count, 1942, Pairbypair	1	2	2,730
King's Pawn, 1938, *Royal Minstrel	11	27	16,958
Kingsway (Eng.), 1940, Fairway	4	13	215,375
Kiowa Chief, 1940, Feudal Times	1	0[1]	127
Kitchen Police, 1943, Discovery	1	2	4,550
Knave High, 1934, Jack High	20	60	89,815
Knickerbocker, 1936, *Teddy	5	13	5,635
Knight Call, 1938, Trace Call	2	4	1,120
*Knight's Caprice, 1935, Knight of the Garter	15	34	35,476
Knockem (S.A.), 1930, Amsterdam	1	2	3,120
*Koenigsmark, 1926, Ellangowan	2	4	1,920
Ksar of Audley, 1937, *Ksar	2	2	1,350

Crystal Boot

. . . and his great breeding pedigree

STAKES WINNER CRYSTAL BOOT is entering the stud in New Jersey in 1954. The quality of this young stallion's pedigree is A-1 . . . is indicated by the fact that from his first three dams have descended 23 stakes winners.

FROM CRYSTAL BOOT'S FIRST DAM

CRYSTAL BOOT is out of the mare Occult, a good winning daughter of *Dis Donc. Occult produced three stakes winners: KAYTEE, winner Kent Stakes; CRYSTAL BOOT, stakes winner, winner in record time; and the Spinaway Stakes winner OUR PAGE, whose four foals of racing age are all stakes winners: PAGE BOOTS, SPORT PAGE, BULL PAGE, and NAVY PAGE. Fifty per cent of the foals from Occult and her daughter Our Page are stakes winners.

FROM CRYSTAL BOOT'S SECOND DAM

BONNIE WITCH won the Clover Stakes as a 2-year-old. In the stud she produced five foals, including the stakes winner JUGGLER (winner Nassau S., Mount Vernon H.) and her four daughters were all producers: Bonniebell, Which Witch, OCCULT, and BEWITCH, the dam of Gossamer, dam of the Ladies' Handicap winner White Lies, the dam of the good $100,000 winner Prevaricator.

. . . AND FROM HIS THIRD DAM

BONNIE STAR produced seven foals, of which five won, including the Juvenile Stakes winner VEGAS and the Clover Stakes winner BONNIE WITCH. She is also dam of Starling, ancestress of Montsin, Lace, Bold Question, etc.; Bonnie Broom, dam of four stakes winners; and Cresson, dam of two stakes winners, granddam of Gilded Knight. And Crystal Boot is a son of one of the great stakes producing male lines of the day . . . that from *Teddy through *Bull Dog. The sire of Crystal Boot is the Futurity winner Our Boots—80% of his foals have won . . . 10% have won stakes.

CRYSTAL BOOT, ch., 1946

- Our Boots
  - *Bull Dog
    - *Teddy
    - Plucky Liege
  - *Maid of Arches
    - Warden of the Marches
    - Rodomontade
- Occult
  - *Dis Donc
    - Sardanapale
    - Lady Hamburg II
  - Bonnie Witch
    - Broomstick
    - Bonnie Star

(Property of R. N. Webster)

Fee: $500—Live Foal

All inquiries to J. DELANEY

DEL BRIER BREEDING FARM

Telephone Red Bank 6-4436, SHREWSBURY, NEW JERSEY

Sire	Winners	Races	First Money
Ladfield, 1929, Ladkin	8	18	18,520
Ladkin, 1921, Fair Play	1	1	480
Ladysman, 1930, Pompey	6	10	6,546
Laertes, 1935, Hallucination	1	1	327
Lako, 1942, Opua	1	1	1,925
Lambert Simmel, 1938, Fair Trial	1	1	700
*Lambethdale, 1938, Loaningdale	7	17	10,280
Lansdowne (Eng.), 1927, Gainsborough	1	1	375
Lark's Agent, 1943, Special Agent	3	4	4,925
Lassator, 1935, Osculator	10	16	12,487
Last Reward, 1943, Reaping Reward	6	11	11,255
Laugh Clown, 1939, Caruso	1	7	4,150
Lawrin, 1935, Insco	7	16	18,086
Lawyer, 1927, Tryster	2	3	1,243
Lazy Tongs, 1940, Menow	1	4	5,696
Leadman, 1943, Bee Line	1	7	7,270
Leather Goods, 1935, Quibbler	2	4	1,807
Leatherneck, 1943, *Mio d'Arezzo	1	1	615
Le Chatelet (Fr.), 1926, Prince Chimay	1	4	2,860
Le Elegante, 1925, Bunting	1	1	325
Legend Call, 1938, Trace Call	3	4	1,200
Le Gosse (Fr.), 1931, Massine	1	1	750
Le Grand Duc (Aust.), 1934, *Blenheim II	1	1	330
*Le Roitelet, 1944, Djebel	2	8	8,895
Lerst, 1942, St. Brideaux	2	4	5,170
Lester J., 1933, Mentor	4	8	4,690
Letch, 1941, Shoeless Joe	2	5	3,230
Liberal, 1933, *Sickle	1	1	455
Liberio, 1938, Liberty Limited	2	2[1]	1,306
Liberty Franc, 1937, Liberty Limited	1	2	1,700
Liberty Limited, 1929, *Sir Gallahad III	4	6	4,236
*Ligaroti, 1932, Fogon	1	3	2,990
Lighthouse, 1944, Knave High	3	3[1]	7,122
Lillolkid, 1941, Jack High	5	8	5,610
*Limpio, 1933, Tresiete	9	14[1]	16,455
Linwood Jim, 1941, Jean Bart	1	3	1,850
Listo, 1926, My Play	1	1	385
Litchfield, 1937, *Man O'Night	6	18	17,760
Little Beans, 1938, Mirafel	8	17	88,047
Little Retake, 1942, Retake	1	4	3,975
Little Shower, 1934, *St. Germans	4	7	4,525
Littletown, 1940, Jamestown	28	65	77,582
Livery, 1926, Friar Rock	1	1	575
Llanero, 1938, *Phalaros	5	10	14,612
Loaa, 1936, Rodgers	1	1	385
Lochinvar, 1939, Case Ace	24	60	95,770
Locust Bud, 1935, Sweep On	3	4	3,675
Lodge Night, 1944, *Alibhai	2	8	34,585
Long Boy, 1934, *Masquerado	1	1	370
*Long Voyage, 1939, Bosworth	2	4	1,680
Lookout Boss, 1944, Reaping Reward	1	1	1,800
Lord Autumn, 1932, Pennant	2	3	630
Lord Bob (Fr.), 1935, Vatout	1	7	1,540
Lord Boswell, 1943, *Boswell	3	4	10,400
Lord Kitchener, 1938, *Blenheim II	1	2	2,725
Los Molinos, 1932, *Hand Grenade	3	9	9,642
Lost Cause, 1927, Eternal	1	1	650
Lou Moud, 1944, *Mahmoud	1	1	700
Lovely Night, 1936, Pilate	42	90	133,616
*Low Signal, 1943, Signal Light	1	2	1,430
Lucky Omen, 1935, *Gino	2	2	1,375
Lucky Tom, 1929, *Master Charles	11	31	23,832
Lum's Pride, 1939, *Hilltown	2	2	1,495
*Mabe Monday, 1940, Fair Trial	32	65	42,911
Macaw, 1923, Peter Pan	4	10	4,939
Macherio (Italy), 1941, Ortello	1	1	1,040
Mack Gray, 1938, Zacaweista	12	19	12,943
Madeor, 1935, Gallant Fox	7	12	7,363
Maechance, 1937, Chance Shot	1	4	2,580
Maeda, 1936, Pennant	13	31	47,206
Maedic, 1934, Bostonian	16	29	53,922
Maeriel, 1933, Ariel	3	7	2,444
Maetall, 1935, Tall Timber	4	9	8,745
*Mafosta, 1942, Fair Trial	17	33	44,183
Magic Hour, 1935, Sortie	4	9	5,990
Magic Red (Eng.), 1941, Link Boy	1	1	650
Magnat (Gr.), 1938, Asterus	1	3	4,430
*Mahmoud, 1933, *Blenheim II	43	96	366,545
Magnificent, 1938, *Challenger II	5	19	10,127
Main Man, 1934, Hildur	7	12	13,500
Majority Rule, 1933, Pompey	2	4	2,775
Major Rae, 1940, Epithet	1	1	625
Man About Town, 1938, Ladysman	3	4	2,206
Manador, 1939, *Challenger II	5	13	10,590
*Mangoneo, 1942, Rolando	2	7[1]	21,782
Manipur, 1943, *Mahmoud	8	15[1]	21,695
Manitoba (Aust.), 1930, Manna	1	5	3,355
Manitobian, 1930, Ladkin	5	13	5,976
Manners Man, 1932, Lovely Manners	11	20	11,410
Man of Iron, 1934, Ironsides	1	1	495
*Man O' Night, 1929, Manna	9	16	21,540
Man o' War, 1917, Fair Play	1	1	4,930
Marcabala, 1933, Ariel	2	2	1,675
Marching Sir, 1937, *Sir Gallahad III	10	16	7,884
Marco Way, 1936, Marconi	1	1	975
Marconi, 1922, *Omar Khayyam	2	4	1,150
*Marcus Aurelius, 1926, Phalaris	3	4	2,360
Margsplay, 1944, Sir Asia	1	5[1]	2,583
Marine, 1926, Man o' War	1	1	550
Market Wise, 1938, Brokers Tip	31	73[1]	110,229
Mark Master, 1922, Luke McLuke	1	3	2,958
Mark R., 1939, Mark Master	1	4	878
Mark Wood, 1941, Cramwood	1	1	550
Marsyas (Fr.), 1940, Trimdon	1	2	4,075
Martinus, 1932, Lord Martin	1	10	11,575
Master Henry, 1938, *Carlaris	1	1	750
Master Vere (S.A.), 1931, Felstead	1	4	1,803
Mastiff, 1936, *Bull Dog	7	13	16,536
Mate, 1928, Prince Pal	5	7	6,330
Maurepas (Fr.), 1937, *Aethelstan II	1	1	650
Maxim, 1941, Boojum	10	28	23,870
Meadow (S.A.), 1936, Fairway	1	3	1,239
Meadowbrook, 1940, Torchilla	1	3	2,455
Mediterranean, 1942, Seabiscuit	1	1	1,200
Mehement Ali (Fr.), 1938, Felicitation	1	4	2,690
Mel Eppley, 1944, *Hairan	8	16	12,185
Menetrier (Fr.), 1944, Fair Copy	1	1	1,100
Menow, 1935, *Pharamond II	30	70	409,298
Meridien (Fr.), 1936, Tourbillon	1	1	trophy
Messenger, 1920, Fair Play	1	2	1,575
Meteoric, 1930, Nocturnal	1	6	2,061
Michigan Boy, 1927, On Watch	2	8	7,550
Microphobia, 1936, Microphone	3	3	1,163
Microphone, 1929, Flying Ebony	13	22	14,720
Midas, 1934, *Paicines	1	5	12,000
Mieuxce (Eng.), 1933, Massine	1	4	2,375
Mi Favorito, 1944, Bow to Me	1	1	350
Mighty Story, 1943, *Mahmoud	23	43	73,217
Mild Retort, 1944, Bold Venture	1	2	977
Milkman, 1927, Cudgel	19	51[1]	61,010
Milk Punch, 1935, Milkman	1	2	910
Minnelusa, 1938, Diavolo	4	5	5,260
Minstrel Show, 1934, *Royal Minstrel	1	1	525
Mintson, 1935, Brandon Mint	1	1	910
*Mio d'Arezzo, 1929, Laland	13	25[1]	23,427
Mioland, 1937, Mio d'Arezzo	18	30	25,618
Mirza II (Eng.), 1935, *Blenheim II	6	19	26,005
Miscreant, 1936, *Masked Marvel II	3	9	4,328
Mister Easy, 1944, Ted Easy	2	7	7,075
Mi Vida, 1925, Leonardo II	1	1	650
Moanalua, 1926, Rodgers	4	8	4,416
Molasses Bob, 1934, *Challenger II	3	4	2,165
Moneybags, 1943, *Beau Pere	5	10	14,850
Monkey Jo, 1940, Phantom General	1	2	910
Monoak, 1945, Pictor	1	3	4,800
Mont a la Quesne, 1930, Mont Saint Eloi	1	1	4,800
*Mont Blanc, 1933, Coronach	4	8	16,055
*Montferrat, 1923, Maboul	3	7	3,300
Montgomery (Eng.), 1940, *Royal Minstrel	1	5	10,750
Montrose (Eng.), 1930, Coronach	1	1	650
Monument, 1934, Flag Pole	13	29	19,947
Moon Heather, 1939, Rakermoon	1	1[1]	491
*Moonlight Run, 1938, Bobsleigh	13	36	30,664
Moosehead, 1938, *Sir Gallahad III	23	55	32,965
Moral Victory, 1935, Victorian	2	3	3,080
*Mormond Hill, 1934, Brumeux	15	29	19,783
Morsel, 1927, *Vulcain	11	23[1]	19,840
Morvich, 1919, Runnymede	2	2	940
*Moscado, 1926, Beppo	1	1	195
Mosquito Dope, 1944, Chance Play	2	2	2,100
Mountain Elk, 1928, Apprehension	5	12[1]	10,070
Mountain Range, 1938, Equipoise	5	12[1]	9,740
Mr. Ambassador, 1936, St. James	1	1	575
Mr. Bones, 1933, *Royal Minstrel	30	71	79,550
Mr. Busher, 1946, War Admiral	6	12	60,125
Mr. Canron, 1934, Catalan	4	12	10,994
Mr. Ever, 1938, Ever	1	1	550
Mr. Infinity, 1940, Infinity	1	2	2,075
Mr. Monica, 1944, San-Monica	1	1	162
Mr. Rabbit, 1941, Ariel	1	1	910
Mr. Spokane, 1939, Broadmoor Behave	1	1	625
Mr. Vic, 1937, Bostonian	2	3	2,115
Muckraker, 1936, *Teddy	8	13	6,513
Mucho Gusto, 1932, Marvin May	6	12	8,925
*Multorb, 1928, Santorb	1	1	240
Mundo Jaca, 1941, True Sentiment	1	1	420
Mustang (Eng.), 1941, *Mieuxce	2	3	6,870
My Feng, 1935, Kai Feng	1	1	480
My Porter, 1936, The Porter	1	2	540
My Son, 1924, Ballot	1	1	480
Mystic Sign, 1932, Hildur	1	1	360
Naishapur, 1926, *Omar Khayyam	7	12	9,600
Nansen, 1929, Stimulus	1	2	1,960
*Nasrullah, 1940, Nearco	7	17	55,322
Nassak, 1925, John P. Grier	1	2	910
Natchez, 1943, Jamestown	7	11	29,300
Navanod, 1930, *Hourless	2	10	10,120
Navigator, 1923, Broomstick	1	5	2,110
Nearco (Eng.), 1935, Pharos	2	8	12,570
Nedayr, 1935, Neddie	31	79[1]	61,260
Neddie, 1926, Colin	28	69	102,440
Nelson Dunstan, 1941, Ariel	2	4	13,650
New Day (Eng.), 1941, Hyperion	1	4	1,840
New Dough, 1943, Hash	1	2	6,250
New Moon, 1940, Discovery	10	25	42,000
New World, 1938, Discovery	24	70	66,226
*Niccolo d'Arezzo, 1942, *Ortello	5	10	7,322
*Night Legend, 1942, Mid-day Sun	2	3	2,210
*Night Thief, 1939, Cocles	2	2	700
*Nirgal, 1943, *Goya II	7	16	48,175
Nite Spot, 1940, Whee	2	4	3,330
Nitro, 36, Stimulus	2	6	6,290
Noble Creek, 1944, *Blenheim II	2	4[1]	8,400
No Competition, 1936, *Bull Dog	29	53	37,212
Noction, 1932, *Noctifer	2	4	3,620
Nocturnal, 1923, Eternal	1	4	1,728
Noirmoutiers (S.A.), 1928, Le Prodige	1	8	5,460
Nominator, 1938, Alexander Pantages	1	1	980
*Nordlicht, 1941, Oleander	11	29	37,385
*Normanne, 1925, Laland	1	6	2,516
Norseman (Fr.), 1940, Umidwar	1	2	1,150
*North Wales II, 1932, Blandford	10	17	16,035
Nosca (Fr.), 1939, Abjer	1	3	1,720
Nosegay (Eng.), 1934, Walter Gay	1	1	650
No Wrinkles, 1940, Wise Counsellor	1	1	1,000
Nuisance, 1937, Jock	1	1	275
O'Buddy, 1935, Bud Lerner	1	1	715
Occupation, 1940, *Bull Dog	11	30	67,405
Occupy, 1941, *Bull Dog	31	90[1]	233,139
Ocean Swell (Eng.), 1941, Blue Peter	1	2	1,235
Ocean Wave, 1940, *Blenheim II	35	96	167,690
Odessa Frank, 1935, Transmute	8	21	27,000

(Continued on page 180)

Battlefield

His trainer, W. F. Mulholland, said of Battlefield, "He will always give you all he's got, and no gamer horse has come under my care." This competitive spirit and courage resulted in earnings of $474,727 . . . in finishing no worse than third in his 25 starts at 2 and 3.

Fee: $3,000—Guarantee Live Foal

BOOK FULL—1954

Ch., 1948, by War Relic—Dark Display, by Display.

EIGHT THIRTY

From 163 foals, 152 starters, 136 winners, and 32 stakes winners . . . and already a prominent broodmare sire.

Fee: $3,500—Return—BOOK FULL

Ch., 1936, by Pilate—Dinner Time, by High Time.

OLD KENNEY FARM

Kenney Lane
Lexington, Kentucky

Inquiries to: GEORGE D. WIDENER
405 Land Title Bldg., Philadelphia, Pa.

THE DOGE

SIRE OF 1953 2-YEAR-OLD

Stakes Winner

TIMELY TIP

SIRE OF 7 2-YEAR-OLD WINNERS
ALL STAKES OR ALLOWANCE WINNERS

SIRE OF 16 WINNERS FROM FIRST CROP

All in all, 16 have won a total of 39 races. They are Miss Lakeview (6 wins), Bull Skin (4), Magistrate (3), Dandola (4), Old Booty (4), Oak Flats (2), Ballyneety (2), Peeshebash (2), Pompano (2), Wise Doge (2), and Lady Doge, Pretty Ruth, Judge Bean, Palliser.

CARTER THORNTON

THREAVE MAIN STUD

Hutchinson Pike, Paris, Kentucky. Phone 1508

BY *BULL DOG

THE DOGE $156,015

Here is one of *Bull Dog's eight $100,000 winners . . . as a sire he started his stud career with more winners than his illustrious sire . . . 10 2-year-old winners versus 7 for *Bull Dog.

The dam of The Doge is the top flight producer MY AUNTIE, also dam of the $100,000 winner Johns Joy (also by *Bull Dog) and the crack 2-year-old stakes winner Cousin.

Fee: $500—Live Foal

(Property of Pentagon Stable)

SIRES OF WINNERS

(Continued from page 178)

Sire	Winners	Races	First Money
Ogma, 1940, Grand Slam	1	1	575
O'Grady, 1932, Pons Asinorum	2	4	4,565
Okapi, 1930, Eternal	33	99[1]	160,795
O. K. Mullen, 1937, Okapi	2	2	1,400
*Old English, 1940, Solario	20	42	58,199
Old Forester, 1934, Bostonian	1	1	1,625
*Old Master, 1929, Gainsborough	2	3	1,387
Old School, 1944, *Rhodes Scholar	1	1	850
*Olhaverry, 1939, Salerno	2	4	3,800
*Olimpo, 1933, Fogon	8	15	9,153
Olmedo (Fr.), 1937, Tourbillon	1	2	2,432
Olney, 1936, Burgoo King	5	10	13,227
Olympian, 1939, Grand Time	6	9	10,010
*Olympic Zenith, 1941, *Mahmoud	15	29	43,510
Omaha, 1932, Gallant Fox	8	22	19,225
Omasari, 1939, Omaha	2	2	3,190
Omission, 1938, Jock	37	100[2]	124,165
On Down, 1942, Tick On	1	2	3,850
On Location, 1936, *Teddy	11	27[1]	33,473
Only One, 1931, Lucullite	2	8	12,160
Onomega, 1929, Rodgers	1	1	440
On Quest, 1936, *Sir Gallahad III	8	23	19,950
*Onslaught II, 1935, Felstead	10	21[1]	13,818
*Open Door, 1935, The Porter	8	18[1]	14,333
Opera Hat, 1935, Cocked Hat	5	11	15,655
Opossum, 1929, *Omar Khayyam	1	2	560
Opua, 1938, Ormesby	4	7	4,518
*Orestes III, 1941, Donatello II	5	13	19,080
*Ortello, 1926, *Teddy	1	5	3,040
Orthodox (Eng.), 1938, Hyperion	2	2	2,500
*Ortiz II, 1936, *Aethelstan II	1	1	307
Osculator, 1929, Pompey	17	39	28,561
*Osiris II, 1926, Papyrus	13	27	19,104
*Osorno, 1941, Trelawny	3	3	3,510
Our Boots, 1938, *Bull Dog	46	140	268,205
Out Bound, 1928, Luke McLuke	5	13	9,652
*Outis, 1930, Phalaris	2	3	1,680
Out of Step, 1934, Flag Pole	1	1	240
Overall,, 1922, Peter Pan	1	1	625
Over Drive, 1938, Silver Cord	8	9	5,258
Owen Tudor (Eng.), 1938, Hyperion	2	5	8,130
Ox Blood, 1942, Sir Damion	2	10	9,117
Oxie, 1940, Double Scotch	5	9[1]	12,600
Oyster Bay, 1933, *Teddy	6	9	4,082
*Pad II, 1924, Grey Fox II	1	4	1,793
Pagan Cort, 1936, Jopagan	1	1	370
Pagan Knight, 1933, Jopogan	6	13	7,711
Page Boots, 1945, Our Boots	2	5	9,525
Pairbypair, 1929, Noah	10	24	12,441
Paircais, 1939, Pairbypair	1	1	650
Palace Guard, 1941, Windsor Lad	2	3	1,277
Palmer's Pride, 1941, Bargello	2	3	1,306
*Panatomic, 1944, Panorama	1	1	1,040
Panderma, 1939, Whichone	1	2	480
Pan Echeta, 1938, Black Echeta	1	2	780
Panorama (Eng.)., 1936, Sir Cosmo	5	8	11,415
Papa Redbird, 1945, Balladier	8	22	54,650
*Papworth, 1929, Papyrus	13	27[1]	17,642
Parasang, 1937, Halcyon	2	12	17,770
Pari-Mutuel, 1928, Fair Play	3	6[1]	7,132
Parlanchin (S.A.), 1926, Tanner	2	3	3,800
Pasha, 1934, The Porter	11	25	17,241
Passerby, 1934, Playfellow	1	2	1,480
Pass Out, 1937, *By-Pass II	26	85[2]	131,665
Pasteurized, 1935, Milkman	7	12	9,305
Patachon, 1933, *Aethelstan II	1	4	5,430
Patrimony, 1942, *Beau Pere	5	10	16,529
Patriot, 1939, *Blenheim II	2	3	1,980
Patriotic, 1932, American Flag	1	2	585
Patriotism, 1941, *Blenheim II	1	2	895
Paula's Luck, 1943, Hollyrood	1	1	660
Pavot, 1942, Case Ace	33	77	208,710
Pay Check, 1934, Chance Play	1	1	300
Peace Chance, 1931, Chance Shot	28	59[1]	70,842
Peace Eagle, 40, Peace Chance	1	2	826
Pensive, 1941, Hyperion	19	50[1]	105,910
Pensweep, 1930, Sweepster	4	8	7,010
Pentago, 1940, Cartago	1	5	2,660
Penzance, 1939, Rock Reef	1	1	487
Perchance, 1928, Broomstick	2	11	4,065
Pere Time, 1943, *Beau Pere	13	38	39,489
Pericles, 1942, *Blenheim II	5	10	9,385
Perifox, 1934, Gallant Fox	3	3	2,915
Pernie, 1935, Brown Bud	1	3	1,390
Perpetuate, 1935, Infinite	1	5	5,590
Pertinacious, 1929, *Pertinax	1	1	520
Petition (Eng.), 1944, Fair Trial	1	1	2,600
Petrose, 1934, Peter Hastings	25	72	121,625
Phalanx, 1944, Pilate	4	9	126,865
Pharaboy, 1936, *Pharamond II	6	13	10,720
Pharacase, 1935, *Pharamond II	6	13	9,431
*Pharamond II, 1925, Phalaris	13	30[1]	47,320
Pharanor, 1937, *Pharamond II	6	13	18,170
Pharason, 1942, *Pharamond II	3	7	10,080
Pharloch, 1934, *Pharamond II	15	31	20,037
Pharned, 1937, *Pharamond II	4	8	4,925
Phar Rong, 1939, War Glory	2	2	1,280
Phidias (Arg.), 1941, Pharis	1	1	2,925
Picapleitos, 1928, Picacero	1	2	863
Piccolo, 1933, Whichone	17	39	33,075
Pictor, 1937, *Challenger II	26	57	75,195
Piggin String, 1942, Ariel	8	18	9,617
Pilate, 1928, Friar Rock	32	77	153,250
Pinebloom, 1945, Menow	8	20	40,341
Pinup Moon, 1944, Kenty	1	1	550
*Piping Rock, 1937, Fairway	32	85	177,695
Pirate Chief, 1925, Brigand	1	1	550
Pistolero, 1944, Petrose	1	2	902
Plain Bill, 1941, *Bel Aethel	2	5	4,846
Platter, 1941, Pilate	37	90	185,002
Playdale, 1929, My Play	5	22	17,137
Playtime, 1927, My Play	1	2	900
*Plover, 1942, Waterbird	7	12	8,956
Plowshare, 1937, *Sickle	13	27[1]	16,133
Plucky Lad, 1938, Dr. Joe	1	2	1,230

(Continued on page 182)

ROMAN BOUT

Roman Br. H., 1946 — *Sir Gallahad III / *Buckup
Mowabout — *Sickle / Wayabout

—PERFORMANCE—

FIRST CROP——————100 PER CENT WINNERS

After defeating a number of the leading horses of his time, Roman Bout was bred to two mares in 1949. He got both in foal. The foals were Main Bout, a colt, and Soliloquy, a filly, both winners at 2, 1952. Main Bout won three races and placed in stakes at 2 and at 3, 1953. Soliloquy won at 1 1/16 miles in 1953.

SECOND CROP—FIRST STARTER WINS 2, IS SECOND IN HIALEAH JUVENILE, 1953

From Roman Bout's second small crop Boutfleur has won two races and run second in Hialeah Juvenile Stakes. Among the 38 starters in the two divisions of the Juvenile, Boutfleur carried the highest weight and he was second in the faster division. Lady Bent also won two races at 2, 1953.

Roman Bout is the sire of six foals in his first two crops—five have raced, four have won, including two of stakes class. Roman Bout looks like his great sire Roman, his get bear the stamp of the Romans.

$500—Live Foal

—AND ALSO—

SIR PENNANT

***Bull Dog—Piety, by Pennant**
Sire of 1953 stakes winner I Appeal

$500—LIVE FOAL

BY CONSCRIPT

***Pharamond II—Bloodroot, by Blue Larkspur**

$300—LIVE FOAL

LISMORE FARM

A. F. WALL, Owner

Inquiries to S. H. BLACK, Manager

Hughes Lane, Lexington, Ky. Phone 4-5362

*SHAHPOOR

Half brother to *Alibhai and *Gino

—and *Shahpoor alone won stakes at 2, 3, 4, and 5, capping his wins in the important Jockey Club Cup. Phil Bull reported *Shahpoor turned in the "best long distance performance of the year in England" in 1944.

He is a son of Solario, a leading English sire, and out of the brilliant race mare Teresina, dam of six stakes winners, plus *Alibhai. *Shahpoor has already sired stakes winners in England and France. He enters the stud in America in 1954.

FEE: $500 **Fee payable at time of service. Refund October 1 of year bred on receipt of veterinary certificate that mare is barren.**

ALSO

BLUE FLYER—4TH LEADING MARYLAND SIRE, 1952.

B., 1937, by Blue Larkspur—Chicleight, by *Chicle.

Sire of the stakes winners Dixie Flyer, Petit Bleu, Fly Two Day, and the crack mare Blue Helen. Plus other good winners. Brother to stakes winners Lightspur and Blue Delight, dam of Real Delight, Bubbley, etc.

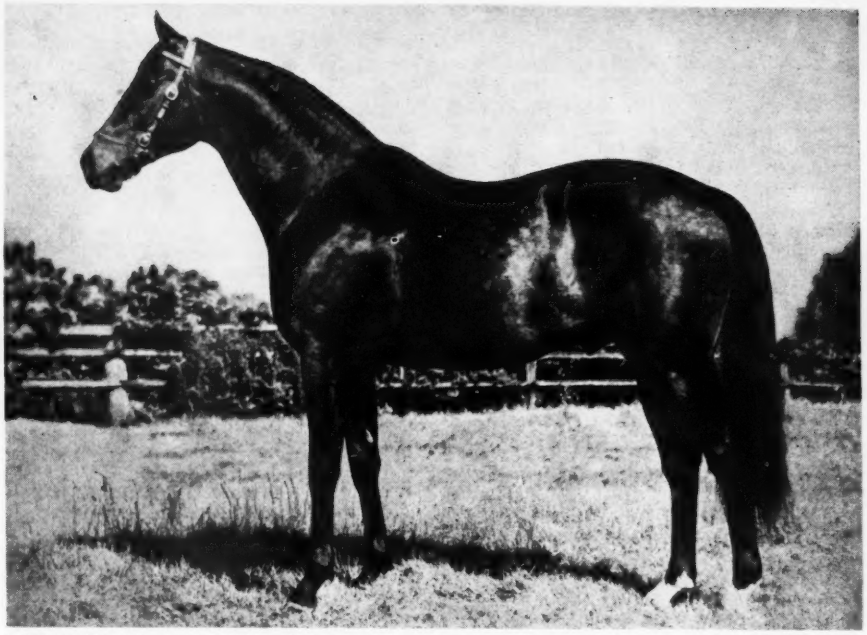

***SHAHPOOR, b., 1939, by Solario—Teresina, by Tracery—Blue Tit, by Wildflower.**

All inquiries to

HOLLY HOUSE

(MRS. GEORGE L. HOWE)

PRIVATE CONTRACT **Fulton, Maryland** **Phone Laurel 622R-1**

ROUND VIEW

WINNER $110,660

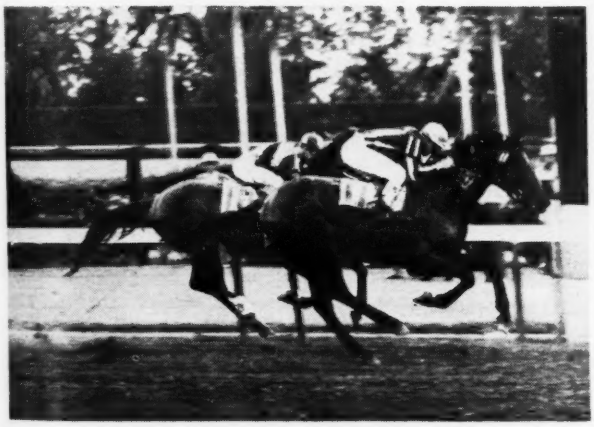

Wins Flamingo Stakes

ROUND VIEW won a game race in the 1946 Flamingo Stakes. He is shown winning from the War Admiral colt Wee Admiral. This win put him in the forefront for the Derby but a broken bone in his foot suffered in his next start, the Wood Memorial, put him on the shelf until the fall.

ROUND VIEW defeated Polynesian, *Talon, Donor, My Request, Gallorette, First Fiddle.

ROUND VIEW first moved into prominence with a victory in the 1946 FLAMINGO STAKES. In his next start, the Wood Memorial, he broke a bone in his foot and did not get back to the races until that fall when he beat First Fiddle in the Boniface Handicap and then ran a close second to Polynesian in the Riggs H.

The following year he won the Royal Palm Handicap (above), was third to Stymie in the Sussex, and again was second to Polynesian by a head in the Omnibus H., in new track record time of 1:50⅗. He came off this race to beat Polynesian in the Monmouth Handicap, and set a new record of 2:01⅕. *Talon and Gallorette were second and third. In 1949 he won the important Whitney stakes, beating Donor, My Request, and others.

Round View, br., 1943, is one of three $100,000 winners by *Boswell and is out of Tacky Sue, dam of two stakes winners, by Man o' War's son Hard Tack. Tacky Sue was half sister to the dam of two stakes winners. This is the family of Hampden, Etoile Filante, Chatterton, etc.

1954 FEE: $500—LIVE FOAL—or Option to approved mares. Stakes winners and dams of stakes winners are free.

PROPERTY OF SANFORD STUD FARM

HEDGEWOOD FARM ● CHARLES ASBURY ● Lexington, Ky.

SIRES OF WINNERS

(Continued from page 180)

Sire	Winners	Races	First Money
Plucky Play, 1927, My Play	2	7	3,115
Plucky Ray, 1940, *Foray II	4	5	3,155
*Pochard II, 1941, Foxglove	4	8	2,940
Pole's Flag, 1939, Flag Pole	2	4	6,075
Polynesian, 1942, Unbreakable	26	59	707,062
Pompey, 1923, *Sun Briar	2	7	11,860
Pomponius, 1930, Pompey	8	21	16,291
Pondariel, 1936, Ariel	3	9	4,251
Pontius, 1936, Pilate	2	4	1,719
Pont L'Eveque (S.A.), 1937, Barneveldt	1	4[1]	6,485
Pont Neuf, 1936, Stimulus	7	23	8,890
Pony Express, 1939, *Pharamond II	4	11	6,112
Pop Quest, 1938, High Quest	2	4	1,041
Port Alibi, 1938, The Porter	1	2	1,700
Port Au Prince, 1932, Wise Counsellor	12	24	16,875
Portcodine, 1928, The Porter	4	6	5,380
Portden, 1929, The Porter	3	13	4,438
Porter's Cap, 1938, The Porter	12	20	23,215
Porterdi, 1928, The Porter	1	1	240
Porterfield, 1943, The Porter	2	4	4,025
Porter's Mite, 1936, The Porter	4	10	4,540
Poster (S.A.), 1937, Parlanchin	1	2	1,700
Pot O'Luck, 1942, Chance Play	11	27	44,996
Powder Bag, 1942, The Negus	1	1	480
Powdered Milk, 1941, Milkman	2	2	895
Prairie Diamon, 1943, Fervor	1	2	910
Preferred, 1927, Ladkin	1	5	5,220
Preoccupy, 1944, *Bull Dog	1	1	650
Present Arms, 1938, Son o' Battle	2	2	1,400
*Priam II, 1941, Pharis	27	64[1]	222,505
Prim-Beau, 1944, *Beau Pere	3	8	13,000
Prince Asset, 1941, Buckeye Poet	1	1	700
Prince Bow, 1930, *Cross Bow	1	1	480
Prince Marcus, 1942, *Marcus Aurelius	2	3	1,845
Prince Pal, 1917, *Prince Palatine	4	4	2,039
Prince Pan, 1923, Peter Pan	1	2	269
Prince Pine, 1932, *Spanish Prince II	2	3	2,375
*Princequillo, 1940, Prince Rose	52	98	191,480
Prince Sador, 1934, Prince Pal	4	9	6,382
Principal, 1937, *Sir Gallahad III	7	27	36,095
*Priory Farm, 1940, Apple Sammy	1	1	980
Proclamation, 1942, *Blenheim II	1	2	1,105
Professor Lee, 1941, *Rhodes Scholar	1	1	2,200
Proph, 1934, High Time	5	7[1]	8,690
Pry, 1942, Questionnaire	4	6	10,410
Psychial, 1940, Psychic Bid	1	1	455
Psychic, 1939, Psychic Bid	6	24	21,490
Psychic Bid, 1932, Chance Play	22	51	60,458
Ptolemy, 1934, Whichone	5	8	8,350
Pugknows, 1936, *Pharamond II	1	1	455
*Punjab, 1942, Rustom Pasha	1	1	1,600
Purling Light, 1938, Sweeping Light	3	4	1,803
Purple Knight, 1932, *Bright Knight	1	2	1,430
Put In, 1939, Stimulus	9	20	16,640
Pylon II (Eng.), 1933, Pharos	1	1	910
Pyracanth, 1941, Firethorn	1	2	2,020
*Quareuil, 1932, Vineuil	2	4	3,115
Quarterback, 1938, *Quatre Bras II	1	1	228
Quarter Moon, 1941, *Quatre Bras II	13	41	43,560
Quarter Pole, 1945, *Mahmoud	1	1	2,475
*Quartre Bras II, 1928, *Teddy	5	16	10,495
*Quemadito, 1942, Disarmament	2	2	1,355
Questionnaire, 1927, Sting	30	79[1]	142,365
Quick Devil, 1935, Diavolo	9	14	6,770
Quick Reward, 1942, Reaping Reward	17	37	56,290
Quite Alone, 1945, *Isolater	1	1	2,600
*Radiate II, 1944, Hyperion	2	8	25,014
Radio Morale, 1940, *Hilltown	1	2	351
*Radiotherapy, 1943, Hyperion	8	12	40,310
Ramillies, 1939, *Blenheim II	33	84	125,280
Ramon, 1945, *Colorado Lad	1	4	1,092
*Raphael II, 1937, Rodosto	4	13	14,895
Rare Ben, 1932, Prince of Bourbon	1	1	455
Rasman, 1945, Rasio	1	1	650
*Reading II, 1936, Marconigram	40	104[1]	173,338
Reaping Reward, 1934, *Sickle	53	127[1]	202,390
Reconciled, 1939, Insco	6	10	8,047
Red Bug, 1934, Gold Bug	9	15	7,640
Red Chick, 1937, Rip Rap	2	2[1]	868
Reddy Boy, 1944, Red Bug	1	1	1,300
Red Jewel, 1938, Projectile	8	13	5,588
Red John, 1931, Reigh Count	1	2	1,860
Red Robert, 1943, Plea	1	2	728
Red Title, 1934, Title	1	2	960
*Reed Mace, 1945, Hyperion	3	5	3,860
Reefer, 1943, Perchance	1	2	2,960
Refrigerator, 1941, Above Par	1	1	195
Regained, 1944, Ariel	1	1	121
Rehoboth, 1929, *Sun Briar	1	1	700
Reigh Count, 1925, *Sunreigh	11	24	26,035
Relic, 1945, War Relic	5	12	28,650
Remolino, 1934, Ariel	6	9	3,870
Renaisance, 1929, *Master Charlie	1	1	850
Reno Inhale, 1933, London Pride	2	3	1,529
Reno Lee, 1936, *Friar Dolan	1	1	305
Reno Nor, 1938, High Line	1	1	455
Reno Omen, 1939, Big Blaze	1	2	618
Reno Upabout, 1944, *O'Grady	1	1	725
Reply Paid, 1942, Questionnaire	7	14	19,320
Requested, 1939, Questionnaire	33	71	153,187
*Rescate, 1932, Sans Tache	1	1	550
Resenda (Eng.), 1931, Beresford	1	1	1,250
Revoked, 1943, Blue Larkspur	43	99[2]	313,148
Rey El Rio, 1933, Lantados	1	1	228
*Rhodes Scholar, 1933, Pharos	32	83[1]	96,654
Rich Mixture, 1943, *Blenheim II	1	5	5,725
*Rico Monte, 1942, Saint Patrick	22	40	98,080
*Reighloch, 1925, Mighty Power	1	1	385
Ringmenow, 1940, Menow	3	4	3,620
Rippey, 1943, Pompey	5	7	14,950
Rip Rap, 1924, Broomstick	2	3	1,415
*Rival II, 1937, *Aethelstan II	1	5	3,965
Roaming Again, 1938, Roamoneur	3	5	2,179
Robert Morris, 1938, *Jacopo	5	7	9,315
Robert Russell, 1939, Wise Counsellor	1	1	525
Rocco, 1935, Neddie	1	1	650
Rockefella, 1941, Hyperion	1	4	18,540
Rockwood Dandy, 1942, *Blenheim II	3	3	2,025
Rodman Keenon, 1940, Charley O.	1	2	1,800
Rodney, 1939, Broadside	6	14	6,470
Roger's Rogue, 1941, Bob Rogers	1	2	3,120
Roguish Pal, 1941, Roguish Eye	5	7	2,784
Rolin Bolin, 1940, Scabbard	1	2	788
*Rolls Royce, 1923, Tetratema	1	0[1]	127
Rom, 1939, *Sir Gallahad III	1	4	6,440
Roman, 1937, *Sir Gallahad III	52	115[1]	682,511
Roman Bout, 1946, Roman	4	6	13,900
Roman In, 1945, Arigotal	1	3	3,911
Roman Punch, 1931, Pompey	5	5	1,781
Roman Soldier, 1932, *Cohort	4	8	5,620
Rondo (Eng.), 1933, Bolingbroke	1	2	1,265
*Rosedale II, 1928, *Teddy	4	8	4,965
Rosemont, 1932, The Porter	14	24	101,340
Rosewell, 1940, *Boswell	2	7	7,500
Ross B., 1943, Blue Blitzen	1	5	3,575
Rough Doc, 1940, *Challenger II	3	4	2,905
Rough Pass, 1937, *By-Pass II	5	10	9,945
*Rounders, 1939, Colorado Kid	33	79[1]	117,965
Rover, 1941, *Bull Dog	6	13	13,875
Royal Answer, 1946, Requested	3	3	4,000
Royal Barge (Eng.), 1944, Windsor Slipper	1	1	1,625
*Royal Charger, 1942, Nearco	2	9	324,707
*Royal Cheer, 1940, *Mahmoud	7	14	20,045
Royal Crusader, 1937, Crusader	3	9	5,005
Royal Ford, 1926, Swynford	2	2	2,275
*Royal Gem II, 1942, Dhoti	22	62[2]	345,867
Royal Lover, 1944, *Mahmoud	1	1	1,370
Royal Nap, 1940, *Pharamond II	6	9	8,385
Royal Prince, 1941, Dauber	1	2	1,600
Royal Red, 1941, Pilate	9	20	26,922
Royal Reigh, 1934, Reigh Count	7	14	9,688
Roy T., 1935, Zacaweista	1	1	650
Rudie, 1934, Reigh Count	8	16	7,891
Ruditaurus, 1940, *Bull Dog	13	26[1]	25,226
*Rufigi, 1937, *Easton	1	2	1,450
Runebb's Pride, 1940, Appealing	1	3	2,025
Russardo, 1942, *Challenger II	1	2	3,600
*Russia II, 1940, Excitement	3	5	14,095
Rustom Pasha (S.A.), 1927, Son-in-Law	4	11	15,378
*Rustom Sirdar, 1942, Nearco	21	59	115,146
*Sabie, 1939, Colombo	8	15[1]	13,340
Sabu, 1941, *Mahmoud	10	18	20,792
Sad Story, 1940, Head Play	2	2	1,530
Saga Fow, 1926, Sweep	1	1	240
Saggy, 1945, Swing and Sway	4	6	8,580
*Saguenay II, 1937, *Aethelstan II	2	11	4,060
*Saint Andrews, 1932, Fairway	6	9	9,435
St. Brideaux, 1928, *St. Germans	13	23	21,161
*St. Elmo II, 1932, Pharos	5	8	9,248
*St. Germans, 1921, Swynford	2	9	11,310
Saladin, 1931, *Sir Gallahad III	11	32	27,106
Sales Talk, 1938, Stimulus	4	12	13,255
Salto, 1939, Neddie	4	5	3,600
Sammie, 1934, Man o' War	6	18[1]	27,160
*Samurai, 1937, Oleander	7	12	49,325
Sandals (S.A.), 1927, Manna	1	2	3,050
Sangreal, 1933, *Sir Gallahad III	8	22	11,263
San Luis Rey, 1932, Bon Homme	4	4	2,262
San-Menica, 1937, Ariel	1	2	1,050
Santouri, 1935, *Bistouri	1	1	700
Saracen, 1933, *Sir Gallahad III	10	32	27,737
Sarada, 1930, *Sir Gallahad III	2	4	2,275
Satin Coat, 1938, *Polymelian	2	2	2,320
Saucy Sage, 1931, Gladiator	1	2	1,105
Sauternes (S.A.), 1938, Maron	1	6	10,425
Saxet, 1935, Pompey	3	3[2]	1,619
Sazerac, 1929, Westy Hogan	1	4	1,690
Scabbard, 1934, *Sickle	1	1	625
Scar Leg, 1938, Black Forest	4	13	16,505
Scarlet Tiger (Eng.), 30, Colorado	1	4	4,360
Sceneshifter, 1934, *Sickle	5	7	6,880
School Bell, 1944, Boss Finnell	1	2	880
Scorched Pal, 1946, Roguish Pal	1	6	2,249
Scotts Indian, 1942, Flying Scot	3	4	3,300
Scottsville, 1941, Count Gallahad	1	1	920
Scout Master, 1929, Campfire	1	1	390
Scratch (Eng.), 1939, Fairway	2	4	3,200
Seabiscuit, 1933, Hard Tack	12	31	32,072
Sea Captain, 1936, Hard Tack	3	7	6,025
Sea Marriage, 1940, Granville	4	18	16,605
Sea Sovereign, 1942, Seabiscuit	6	14	13,117
Sea Swallow, 1942, Seabiscuit	1	3	1,617
Sea Tack, 1939, Hard Tack	1	1	700
Sea Trance, 1931, Stimulus	2	2	624
Secnav, 1944, *Bull Dog	3	9	17,470
Sedgemoor, 1940, *Blenheim II	9	23	29,980
Seeing Eye, 1941, *Bull Dog	4	9	4,207
Selalbeda, 1938, Mokatam	12	34	37,000
*Serajevo, 1925, Hapsburg	1	1	300
Sergt. Donaldson, 1928, Whisk Broom II	4	7	5,720
Sgt. Spence, 1943, Bull Lea	8	14	16,745
Seven Hearts, 1940, Grand Slam	27	77	138,315
*Seven Seas II, 1941, Hyperion	1	1	1,625
Shadows Pass, 1936, Eternal	1	2	1,480
Shakamak, 1939, *Axenstein	3	6	5,275
Shaker-Man, 1937, Wise Counsellor	1	2	2,140
Shamsuddin (J.B.W.I.), 1930, Solario	1	2	1,960
*Shannon II, 1941, Midstream	21	45	132,775
Shasta Pebble, 1926, *Tracer	15	26	14,620
Shell Fire, 1929, Broadside	2	2	820
Shell Rock, 1941, Gallant Sir	1	1	423
Shepperton, 1939, Sun Craig	1	2	2,200
Shetack, 1943, *Sherab	1	4	2,860
*Shifting Sands II, 1935, Fairway	19	44	48,991
Shiny Penny, 1940, Torchilla	5	9	10,470
Shoeless Joe, 1932, Black Servant	10	25	16,020
Showerland, 1936, *Nelombo	1	1	650

Sire	Winners	Races	First Money
Shut Out, 1939, Equipoise	40	79	270,877
*Sickle, 1924, Phalaris	1	1	2,925
Sickle's Man, 1938, Dozer Boy	1	1	390
Sickletoy, 1941, *Sickle	1	5	124,300
Side Boy, 1941, Jean Valjean	8	21	29,000
Sidney Carton, 1936, Blue Larkspur	8	13	6,520
*Sierra Nevada, 1936, Gainsborough	13	28[1]	27,318
*Siete Colores, 1934, Silurian	9	43	39,835
Signator, 1938, Insco	32	67	62,506
Silver Bull, 1942, Silver Horde	1	1	1,000
Silver Cord, 1927, *Stefan the Great	2	5	1,246
Silverdale, 1926, The Porter	4	5	3,655
Silver Horde, 1935, *Bull Dog	26	69	104,983
Silvos, 1937, Marine or *Osiris II	1	1	550
Singing Wood, 1931, *Royal Minstrel	4	9	4,043
Sing Sing, 1932, *Royal Minstrel	1	2	420
Siral, 1938, Sir Andrew	1	2	585
Sir Andrew, 1928, *Sir Gallahad III	3	4	1,361
Sirasia, 1936, *Sir Gallahad III	5	6	3,269
Sir Damion, 1934, *Sir Gallahad III	43	90[1]	127,722
Sir Door, 1946, *Open Door	1	1	240
Sir Emerson, 1933, Petee-Wrack	2	5	2,103
Sir Francis, 1942, *Sickle	10	24	34,045
*Sir Gallahad III, 1920, *Teddy	13	45	65,192
Sir Herade, 1936, *Sir Gallahad III	3	6	2,560
Sir Herbert Barker, 1931, *Sir Gallahad III	1	2	3,280
Sir Huntington, 1941, Sir James	1	4	1,766
Sirius, 1941, Diavolo	2	2	2,080
Sir James, 1927, St. James	1	1	195
Sir Jeffrey, 1937, *Sir Gallahad III	10	21	13,205
Sir Jim James, 1933, St. James	10	25	42,785
Sir Lancelot, 1937, *Sir Gallahad III	14	41	45,442
Sir Marlboro, 1936, *Swift and Sure	3	12	10,425
Sir Mill, 1937, *Bull Dog	12	24	27,780
Sir Norman, 1933, Insco	2	2	1,400
Sir Oracle, 1934, *Bull Dog	12	14	8,033
Sir Pennant, 1943, *Bull Dog	8	19	30,875
*Sirte, 1937, *Ortello	12	26	59,795
Sir Walter, 1929, Wise Counsellor	3	8	7,450
Skin Deep, 1937, Balko	4	12	17,170
Sky Alarm, 1934, Runnymede	1	1	455
Sky Bound, 1940, Out Bound	4	8	10,385
Sky Raider, 1938, Man o' War	42	114[2]	194,843
Skytracer, 1941, Flares	20	52	60,375
Slave Ship, 1929, Black Toney	1	2	420
Slide Rule, 1940, Snark	13	27	34,911
Smolensko, 1941, *Challenger II	1	1	1,950
Snap Clock, 1936, Sweep On	2	2	1,225
Snaplock, 1930, *Swift and Sure	2	4	2,455
Snark, 1933, Boojum	10	29	44,650
Snarler, 1938, *Bull Dog	1	1	850
Snob (Arg.), 1941, Rustom Pasha	1	1	2,600
Snow Boots, 1942, Stimulus	10	17	19,520
Sober Sandy, 1937, Fair Wind	1	1	240
Solar Prince (Eng.), 1940, Solario	1	2	1,375
*Soleil du Midi, 1932, *Teddy	17	34	20,609
Solenoid (Eng.), 1929, Soldennis	1	1	305
Solferino (Eng.), 1940, Fairway	1	2	1,550
Somcud, 1941, *Will Somers	1	1	370
Somebody, 1931, Chance Shot	1	1	550
Some Chance, 1939, Chance Play	60	152[2]	291,234
Some-Do, 1937, Yankee Doodle	2	2	860
Some Good, 1931, *Waygood	7	12	5,945
*Son, 1925, Son-in-Law	1	6	3,900
Son Altesse, 1937, *Kantar	1	2	2,550
Son Bludgeon, 1937, My Son	1	1	480
Son of Chance, 1942, Chance Play	2	4	6,665
Son of Liberty, 1941, Liberty Limited	1	3	1,201
*Soodani, 1945, Stardust	1	1	1,200
*Soon Over, 1931, Buchan	18	36	47,349
Sorreloch, 1942, Pharloch	1	2	902
Sortie, 1925, On Watch	1	1	525
Southern Pride, 1943, *Knight's Caprice	2	4	3,970
Southern Way, 1933, Monk's Way	2	2	1,104
Spanish Flame, 1937, Noction	1	3	1,314
Spanish Jean, 1936, *Jean II	1	1	525
Spanish Main, 1937, *Teddy	11	21	12,260
Spanish Play, 1928, *Spanish Prince II	8	14	11,260
*Spearhead II, 1939, Scherzo	2	5	5,260
Special Agent, 1932, *Sir Gallahad III	7	11	6,960
Speckled Band, 1942, Fair Trial	1	5	3,050
Speechmaker, 1939, *Justice F.	4	5	3,150
Speedway, 1939, Sun Teddy	3	6	3,860
Spiker, 1939, Levante	1	3	1,163
Sports Writer, 1936, *Sir Gallahad III	7	10	7,974
*Springalot, 1939, Winalot	1	1	451
Spy Snare, 1940, Questionnaire	1	4	11,245
Spy Song, 1943, Balladier	16	29	74,572
S. S. Grier, 1941, John P. Grier	6	16	11,744
Stagehand, 1935, *Sickle	16	39[2]	52,394
Stalking, 1937, Wildair	4	15	6,903
Stand Pat, 1931, John P. Grier	5	9[1]	7,009
Stanley O., 1944, Balko	1	9	641
Star Beacon, 1939, *Blenheim II	21	50	60,095
Star Blen, 1940, *Blenheim II	2	2	2,375
Starchallenger, 1941, *Challenger II	1	4	3,070
Stardust (Eng.), 1937, Hyperion	3	4	8,455
Star Flash, 1930, *Hey Diddle Diddle	1	1	162
Stargino, 1942, *Gino	1	1	1,650

Battlefire

BATTLEFIRE, B., 1942
- Bull Lea
  - *Bull Dog
    - *Teddy
    - Plucky Liege
  - Rose Leaves
    - Ballot
    - *Colonial
- Warlou
  - *Sickle
    - Phalaris
    - Selene
  - War Path
    - Man o' War
    - *Pasta

BATTLEFIRE'S STUD RECORD

Year Foaled	No. of Foals	Starters	Winners	Wins	1953 Winners
1949	3	3	2	19	2
1950	4	3	3	9	3
1951	7	6	2	3	2
	14	12	7	31	7

FEE: $300—LIVE FOAL

BATTLEFIRE

has compiled an unusual win record from his first few crops. Important is the fact that every one of Battlefire's winners have also won in 1953 . . . that his seven winners have won 31 races!

MEADOWBROOK FARM

(RAY ANKENBAUER, Owner)

Big Sink Pike, off Old Frankfort Pike from Lexington, Ky.
P. O. Address: Route 1, Versailles, Kentucky
PHONES: 4-4797. and CHARLES DURBIN (Foreman) 4-4796.
There are ample facilities for boarding mares at Meadowbrook Farm.

The "STRONGBOX" Apparatus

The Safe & Effective Treatment of Strain-Sprain-Contusion-Rheumatism

This apparatus does not generate heat in any form.

" . . . It has kept many of my horses in active training which otherwise might have had to be turned out to pasture for a time. I have used it on every type of leg ailment and I can say that it is certainly the best therapeutic machine that I have ever seen for use on horses. The cost is money very well invested . . . "

Vide: P.B. (Trainer-owner) U.S.A.

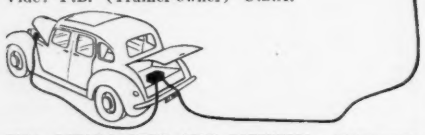

FULL DETAILS FROM SOLE PATENTERS:—STRONGBOX (S.E.T.A.) LTD. 43 DOVER ST., LONDON, W. 1, ENGLAND

YEARLINGS and 2-year-olds broken and trained. One-half mile track. Horses boarded with facilities for getting ready for racing after rest period. Contact C. L. Vliet, owner, 1701 W. Okeechobee Road, Hialeah, Fla. Phone 88-3905.

HORSES broken and trained. Phone 2-0877. Tom B. Young, 25 Hampton Ct., Lexington, Ky.

PEDIGREES: Five generations, plus racing record: $2.00 plus stamped envelope. Ted Williams, 180 May Avenue, Monrovia, Calif.

PREGNANCY TEST Cut breeding costs with new improved pregnancy test. Easy to follow directions. Test Mare's urine yourself. $3. postpaid. Hormone Lab, Essex 14A, Mass.

BOARDERS WANTED

HAMBURG PLACE, Lexington, Ky. 2,000 acres, over 100 stalls. Experienced, capable personnel.

C. F. MORRISS
Winchester Pike, Phone 2-5798, Lexington, Ky.

AVERAGE-EARNINGS INDEX—1952

PRICE—$1.00 Per Copy

ALSO available are the four previous Average-Earnings books, giving sire records for 1948, 1949, 1950, and 1951. Books on the first three years cost 50 cents each, the last two, $1.00 each. The set of five $3.00.

●

ADDRESS: Research Bureau, American Thoroughbred Breeders Association, 216 East High Street, Lexington, Kentucky.

Sire	Winners	Races	First Money
Starmond (Eng.), 1935, Vesington Star	2	9	8,060
Starpatic, 1927, Star Master	1	4	3,185
Star Pilot, 1943, *Sickle	12	22	37,515
Star Reward, 1944, Reaping Reward	1	1	1,350
Steel Heels, 1936, *Harry Baker	3	10	8,346
Stepenfetchit, 1929, The Porter	12	30	39,955
Stick To, 1929, Broomstick	1	1	1,100
Stimulus, 1922, Ultimus	3	4	2,420
Sting, 1921, Spur	1	1	195
Stitch Again, 1940, Pilate	1	1	1,600
Stop Clock, 1937, *Axenstein	6	16[1]	13,020
Storminess, 1937, Purchase	2	2	788
Stormscud, 1935, Hard Tack	1	3	2,500
Strabo, 1934, Pompey	1	2	826
Straight Lead, 1937, Chance Play	3	4	4,764
*Strolling Player, 1925, Grand Parade	7	16	18,810
Stronghold, 1941, Hard Tack	11	23	63,856
Student Prince, 1943, *Rhodes Scholar	5	8[1]	8,267
Stymie, 1941, Equestrian	12	26	69,403
Succession, 1945, *Beau Pere	5	11	18,560
Suffern, 1935, Sweepster	8	25[1]	30,225
Sumair, 1927, Kwang-Su	1	2	985
Sunador, 1931, *Sun Briar	4	5	5,590
Sun Again, 1939, Sun Teddy	52	130[1]	400,149
Sun Beau, 1925, *Sun Briar	1	5	4,335
Sun Break, 1939, *San Utar	1	2	1,450
Suncap, 1940, Rosemont	5	8	7,480
Sunday B., 1928, Charles Edward	1	1	195
Sun Edwin, 1925, *Sun Briar	3	7[1]	4,365
Sun Egret, 1935, *Sun Briar	1	4	2,375
Sun Hatter, 1926, *Sun Briar	2	6	3,513
Sun Idol, 1932, *Sun Briar	3	4[1]	6,125
Sun Inplay, 1935, *Sun Briar	1	2	1,155
Sun Meadow, 1928, *Sun Briar	2	2	1,500
Sunny Vision, 1942, Dark Vision	1	2	1,100
Sun Pharos, 1937, *Sun Briar	1	5	3,212
Sun Pilot, 34, Sun Beau	7	23[1]	12,920
Sun Portland, 1932, *Sun Briar	1	2	1,137
*Sun Power, 1934, Sunny Trace	6	16	13,615
Sunsun, 1935, Peter Hastings	3	6	1,983
Sun Superlet'e, 1937, *Sun Briar	9	17	14,027
Sun Teddy, 1933, *Teddy	6	18	16,237
Sun Tryst, 1933, Sunny Saint	2	3	2,170
Super Calendar, 1932, Sting	2	4	1,178
Super Duper, 1942, *Bahram	13	24	44,458
Supreme Court, 1932, Wise Counsellor	1	5	3,496
Supremo, 1942, Supremus	1	1	350
Supremus, 1922, Ultimus	6	18	14,305
Swahili, 1934, *Sir Gallahad III	7	20	18,966
Swashbuckler, 1933, Canter	12	31	25,245
Sweepgold, 1940, Sweepster	1	1	975
Sweeping Light, 1929, Manna	10	21	21,475
Sweeping Tide, 1935, Sweep On	10	26	22,315
Sweep Like, 1931, Sweep	19	49	52,394
Sweepster, 1924, Sweep	1	1	575
Swen, 1940, War Glory	2	3	2,350
*Swift and Sure, 1923, Swynford	3	9	9,470
Swift Comet, 1945, Teddy's Comet	1	1	950
Swinfield, 1927, *Swinburne	1	2	1,375
Swing and Sway, 1938, Equipoise	29	80	68,951
Swinprice, 1937, Swinfield	1	1	195
Swiss Admiral, 1939, By Hisself	1	5	1,820
Swiv, 1940, Ariel	5	12	27,925
Syl's Jimmy, 1939, *St. Germans or Halcyon	1	1	1,430
Table Stakes, 1935, Valorous	1	1	110
Tacaro Milkman, 1944, Milkman	1	1	1,800
Tailspin, 1944, *Blenheim II	3	6	10,795
*Taj Akbar, 1933, Fairway	1	5	8,460
Taj Ud Din (Eng.), 1928, Gainsborough	1	1	330
Talked About, 1934, The Porter	6	12	10,100
Talleyrand, 1934, Gonfalon	1	3	840
*Talon, 1942, Pantalon	13	25	65,229
Tamil, 1938, *Aethelstan II	5	12	16,205
Tarian, 1942, Stand Pat	1	1	520
Tarry Long, 1945, Ariel	2	5	1,725
Teddy Beau, 1934, *Teddy	2	11	9,735
Teddy Dog, 1945, *Bull Dog	1	1	1,700
Teddy Patic, 1934, *Teddy	1	4	2,700
Teddy's Comet, 1935, *Teddy	38	80[1]	134,090
Teddysun, 1943, Sun Teddy	2	2	1,575
Teddy Weed, 1935, *Teddy	12	27	21,955
Teddy Wrack, 1938, *Bull Dog	15	34	43,000
Ted Easy, 1935, *Teddy	16	24	19,785
Tedious, 1934, *Teddy	6	16	11,215
Ted Lewis, 1942, Omaha	1	1	385
Tedsim, 1934, *Teddy	4	9	4,755
Tedwyn, 1940, Sun Teddy	1	1	455
Tehran (Fr.), 1941, Bois Roussel	3	5	6,270
Ten Carat, 1936, Jean Valjean	1	3	3,710
Ten to Ace, 1939, Stand Pat	4	8	12,750
Teperwine, 1936, Terminus	1	1	235
Termination, 1933, Toro	2	3	1,200
*Tetrarchal, 1927, Tetratema	5	12	10,865
Teufel, 1933, Diavolo	1	4	4,700
Texas Flag, 1934, American Flag	4	4[1]	2,909
Texas Larkden, 1944, Portden	1	1	320
Texas Sandman, 1941, *Shifting Sands II	8	19	18,955
Tex Martin, 1941, *Lancegaye	3	3	5,200
Thanksgiving, 1935, Bud Lerner	3	4	3,265
Theatrical, 1929, Lemonora	1	1	90
The Chiseller (S.A.), 1942, Donatello II	1	1	1,950
The Cob (Eng.), 1941, Panorama	1	4	6,950
The Doge, 1942, *Bull Dog	20	38	63,182
The Druid (S.A.), 1937, *Bahram	1	2	2,800
The Dude, 1943, *Alibhai	1	2	4,945
The Fighter, 1933, *Bull Dog	15	34	21,607
The Finest, 1937, *Teddy	6	15	16,173
The Gob, 1937, Hard Tack	4	6	2,445
The Hare, 1933, *Challenger II	1	2	775
The Heathen, 1924, *Donnacona	2	9	3,100
Thellusson, 1936, Gallant Fox	9	17	23,150
The Mongol, 1928, Sir Martin	1	2	1,700
The Persian, 1932, Toro	2	3	1,537
The Phoenix (Eng.), 1940, Chauteau Beauscaut	5	11	21,350
The Rhymer, 1938, *St. Germans	31	82	203,250
*The Satrap, 1924, The Tetrarch	1	3	1,352
The Serf, 1936, Black Servant	1	1	1,000
The Solicitor (Eng.), 1941, Fair Trial	3	5	22,570
*The Sultan, 1940, *Mahmoud	28	70	122,189
The Viceroy, 1944, *Mahmoud	2	2	1,755
They Say, 1943, Roman	1	1	825
Third Covey, 1937, Supremus	2	14	10,345
Third Degree, 1936, Questionnaire	36	78	111,378
*This England, 1939, Hyperion	18	44	39,737
Thorson, 1932, Son o' Battle	2	3[1]	2,765
Three Bars, 1940, Percentage	7	16[1]	10,970
Through Bound, 1940, Out Bound	9	21	40,050
Thumbs Up, 1939, *Blenheim II	21	51	39,737
Thundering, 1922, Pennant or Thunderer	2	3	3,120
Tick On, 1929, On Watch	10	24	28,082
Tide Rips, 1944, Battleship	2	3	3,840
Tiger, 1935, *Bull Dog	58	138[2]	176,121
Tiger Rebel, 1942, Tiger	10	15	20,045
Timanova (Eng.), 1942, Casanova	1	2	770
Time Alone, 1936, Time Maker	5	23	21,281
Time Maker, 1925, The Porter	2	5	3,315
Time Passes, 1936, Time Maker	21	46	48,410
Time Prince, 1935, Time Maker	3	4	1,697
Time Signal, 1934, High Time	10	27	40,339
Time Supply, 1931, Time Maker	23	49[2]	35,550
Timu-Me, 1936, Stimulus	2	3	1,505
Tintagel, 1933, *Sir Gallahad III	39	93[1]	129,233
Tip, 1934, Bradley's Toney	1	2	910
Tip-Toe, 1940, *Foray II	3	5	3,200
Titilator, 1937, Stimulus	5	22	31,895
Titus, 1927, Infinite	2	3	965
Token, 1923, Pennant	1	1	980
Tomochichi, 1939, Epithet	1	1	1,105
Tom's Pat, 1941, Sun Flag	1	2	789
Tonyman, 1932, Broadway Jones	1	1	625
Top Billing, 1935, Liberty Limited	5	10	5,675
Top Deck, 1945, Equestrian	5	19	22,860
Top Man, 1936, Blue Larkspur	5	8	6,720
Top Milk, 1939, Milkman	8	22	11,587
Top Money, 1941, Infinite	2	3	3,250
Top Row, 1931, Peanuts	31	85[1]	104,397
Tornado (Fr.), 1939, Tourbillon	2	6	3,800
Total Eclipse, 1936, *St. Germans	5	11	13,805

STRONGYLE
Worms-Away

Active Ingredient—
Phenothiazine

TO KEEP YOUR HORSES FREE OF BLOOD WORMS

— IMPROVED FORMULA —

Worms-Away, the original product made from Dr. Dimock's formula for the destruction and elimination of blood worms and related species, now has been improved. Dr. Dimock tested and worked to improve his original formula for seven years with the result that Worms-Away is better today than ever before. Horses eat it voluntarily. One small dose a day does it. Price $1.50 per pound F.O.B. Lexington. Send orders to

Lexington Strongyle Co.
P. O. BOX 427, LEXINGTON, KY.

AUDITED PAID CIRCULATION
ABC

When you buy advertising—in magazines, newspapers, radio, TV or a program—you are buying circulation. The quantity and the quality are the two measurements.

●

America's largest advertisers depend on the Audit Bureau of Circulations to give them VERIFIED, facts concerning magazine and newspaper circulation.

●

For the benefit of advertisers WHO WANT TO KNOW WHAT THEY ARE BUYING, The Blood-Horse circulation is audited by the Audit Bureau of Circulations. The Blood-Horse now has the largest circulation in its history—not on our claim, but on the basis of an OUTSIDE audit.

The Blood-Horse

Sire	Winners	Races	First Money
*Toubo, 1938, Vatout	21	38[1]	49,652
Touch and Go, 1936, Stimulus	3	5	3,171
Tourbillon (Fr.), 1928, *Ksar	1	2	1,550
*Tourist II, 1925, Son-in-Law	2	2	2,080
*Tourville, 1943, Tourbillon	1	3	5,425
Toyokah, 1937, The Okah	1	1	314
Trace Call, 1930, Call Boy	18	46	36,196
Traghetto (It.), 1942, Cavaliere d' Arpino	1	2	1,495
Trailer, 1936, Neddie	7	16	15,919
Transaction, 1943, *Man O' Night	1	4	1,991
Transbest, 1942, Transmute	5	6	2,591
Trave, 1940, Transmute	1	1	325
Trierarch, 1939, *Sir Gallahad III	14	29	34,875
Trim Comic, 1940, Comic	3	7	2,852
Triple Threat, 1929, Supremus	1	1	369
Triplicate, 1941, Reigh Count	19	45	63,524
Trymenow, 1942, Menow	1	1	1,950
Ttennob, 1953, For Fa'r	3	9	9,025
Tulachmore, 1940, Worthmore	2	2	1,860
Tuscador, 1927, Tuscan	1	2	1,230
Tutticurio, 1932, *Tutti Frutti	1	1	1,625
Twin Pipes, 1946, Four Freedoms	1	1	1,200
*Two Ton Tony, 1937, Truculent	25	42	34,028
Ujiji (Eng.), 1939, Umidwar	1	4	10,725
Umiddad (Fr.), 1940, Dastur	1	2	2,260
Unbreakable, 1935, *Sickle	42	102	176,379
Uncle Ace, 1941, Case Ace	1	2	2,930
Uncle Billies, 1940, Pilate	5	13	13,330
Undulator, 1940, Pompey	2	9	11,920
United, 1940, Pilate	4	5	4,275
Universe, 1929, Infinite	1	1	451
Unselfish, 1935, *Carlaris	1	1	275
Upstream, 1935, Fairway	2	4	5,255
Up the Creek, 1936, *Bull Dog	13	35	14,960
Utopian, 1930, *St. Germans	3	10	8,230
Vain Bachelor, 1932, *Sir Gallahad III	5	8	7,392
Valdina Alpha, 1939, Osculator	3	11	16,255
Valdina Boss, 1938, Hygro	2	5	2,970
Valdina Bully, 1937, *Bull Dog	14	24	33,690
Valdina Dandy, 1937, Blue Larkspur	3	5	4,845
Valdina Disco, 1940, Discovery	2	3	1,700
Valdina Dust, 1940, Night Flyer	1	2	1,290
Valdina Lamar, 1941, Teddy's Comet	16	27	60,945
Valdina Lancer, 1938, *Cohort	3	5	3,017
Valdina Lord, 1938, Osculator	2	2	3,325
Valdina Orphan, 1939, *Hilltown	26	69	98,390
*Valdina Way, 1940, Fairway	11	32	35,540
*Valedictory II, 1935, Blandford	1	2	1,495
Valley Flag, 1940, Flying Ebony	2	2	1,066
Valted, 1934, *Teddy	1	1	445
*Vejete, 1935, Tanner	17	45	57,032
Verdugo, 1944, Teddy's Comet	1	4	1,689
*Vero, 1933, Ricco	1	1	413
Version, 1938, Transmute	1	4	4,355
*Vespasiano, 1934, Nid d'Or	2	2[1]	1,060
*Vezzano, 1936, *Ortello	17	40[1]	91,040
Vibrator, 1945, *Sir Gallahad III	3	4	4,610
Vicar, 1931, Flying Ebony	1	1	650
Vicinity, 1942, Fairway	1	2	5,350
Victory Sweep, 1940, Sweep All	2	2	1,300
Victrix (Fr.), 1934, *Kantar	1	1	2,080
Viernes Santo, 1936, Peace Junior	1	2	1,355
Vigorous (Eng.), 1941, Nearco	1	5	5,720
Vilaris (S.A.), 1937, Picacero	1	1	1,560
Villon, 1929, Stimulus	13	34	20,565
Vincentive, 1940, *Challenger II	27	49[1]	53,887
Vineland, 1945, Deliberator	1	2	4,050
*Vino Puro, 1934, Polemarch	23	50	37,670
Virginia Shad, 1937, Gold Bug or Chilhowee	1	3	636
Viscounty, 1936, The Porter	6	14	9,215
Vito, 1925, *Negofol	1	5	1,270
Vitos Son, 1939, Vito	1	1	550
Volitation, 1936, *St. Germans	1	1	700
Wage Earner, 1936, *Masked Marvel II	2	8	6,720
Wait A Bit, 1939, Espino	27	92	192,685
Walter L., 1935, Crack Brigade	1	1	700
Walvis Bay (Eng.), 1933, Fairway	1	3	2,080
War Ace, 1938, Son o' Battle	1	1	1,100
War Admiral, 1934, Man o' War	64	165[3]	452,259

If Your Problem is
WORMS

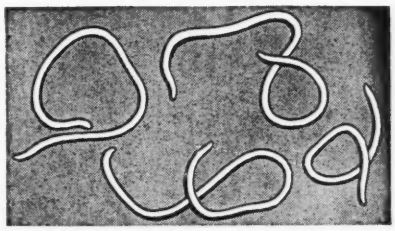

No time to lose!

THOROUGHBRED STRONGYLEZINE
IS THE GUARANTEED REMEDY!

Non-Toxic Strongylezine requires no tubing, drenching or starving. Easy to use—just mix with your feed. And one dose is enough to rid your horse of these destructive parasites.

ORDER FROM YOUR DEALER

Or, if he can't supply you, we'll ship direct, postpaid. Price, $3 a bottle, $30 a dozen. When ordering by mail give dealer's name, receive free booklet, "Worms in Horses." P. O. Box B-67, Lima, Pa.

Man-O-War
REMEDY COMPANY • LIMA, PA.
Veterinary Remedies, Leg Paint, Liniment, etc.

POSITION WANTED

Forty year's experience. Twenty-five successful years breeding and training Thoroughbreds.

c/o BOX 144 The Blood-Horse

● AVAILABLE FOR WINTER RACING

Proved 3-year-old filly, sound and freshened. Won and in money five times in 1953. Bred in the purple, by Bull Run out of a Mate mare. Priced fairly.

GEORGE MILLER, Barn K,
Keeneland Race Course,
or phone Lexington 3-4512 at night.

FREE TO HORSE OWNERS

Why pay fancy prices for saddlery? Write for FREE Catalog that has saved real money for thousands of horsemen. Describes over 400 popular items of English and American "tack." I ship saddlery on approval. Write today.

"little joe" WIESENFELD
Dept. 92 Baltimore 1, Md.

COLONY BOY

By Eight Thirty —Heritage, by *Pharamond II.

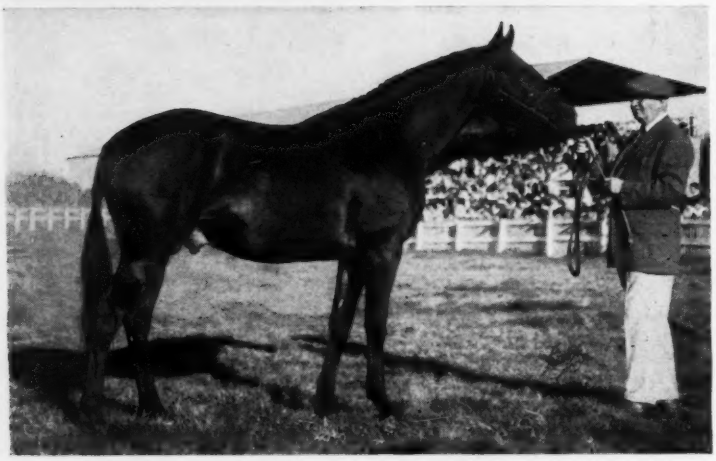

The Colony Boys Won in 1953 at

Hialeah
Tropical
Gulfstream
Bowie
Laurel
Pimlico
Saratoga
Monmouth
Atlantic City
Detroit
Randall
Charles Town
& in Canada

First Crop—Every Foal a Winner.

Second Crop—All 1953 Starters Won or Placed 86% WON

Third Crop—8 to Win or Place at 2, 1953 FROM A SMALL CROP

$500 LIVE FOAL

ALL INQUIRIES TO

SYDNEY W. GLASS

Grange Farm, R. D. 4, West Chester, Pa. Phone 2716.

WITHIN 10 MILES OF OUR GATES

Bull Lea
Polynesian
Roman
*Heliopolis
War Admiral
Menow
*Alibhai
Sun Again
*Mahmoud
*Royal Charger
Eight Thirty
Revoked
*Bernborough
Alsab
Errard

15 OF THE LEADING 20 SIRES TODAY

A boarding farm must be located near stallions . . . the closer the better. This farm is located on the corner of the Iron Works and Newtown Pikes —10 miles from 15 of America's leading 20 stallions—the heart of the great Kentucky Thoroughbred breeding industry.

The superb facilities which we offer for boarding mares are those of Spindletop Farm, one of the great farms of the region. At present we are operating on a portion of this great farm—we can expand to take in the entire farm as demand dictates.

And also of vital importance to mare owners is pasturage. We have an unlimited amount of excellent pasturage, all in sound plank fencing. The facilities of this farm are among the best.

LET US SHOW YOU AROUND

J. W. (BILL) McILVAIN

Operating at Spindletop Farm, Iron Works Pike, Lexington, Ky.

Phone 4-5420. Mail P.O. Box 161

Sire	Winners	Races	First Money
War Bam, 1939, War Glory	6	17	24,860
Warcraft, 1936, Man o' War	3	7	4,221
War Dog, 1936, *Bull Dog	58	155[1]	214,071
War Gleam, 1940, Man o' War	2	2	1,032
War Glory, 1930, Man o' War	35	95[2]	84,321
War Harmony, 1945, War Relic	1	1	975
War Hero, Man o' War	4	13	11,655
War Jeep, 1942, War Admiral	27	61[1]	230,804
War Knight, 1940, High Quest	3	8	14,475
War Liberator, 1942, Man o' War	4	8	6,640
Warlock, 1938, Equipoise	21	51	76,400
War Peril, 1935, Man o' War	1	1	575
War Magic, 1935, *Pharamond II	1	1	375
War Pippin, 1943, War Admiral	2	3	2,830
War Ration, 1938, Hard Tack	2	5	1,470
War Relic, 1938, Man o' War	39	91	248,248
*Warrenpoint, 1943, Hastings	2	3[1]	3,012
War Result, 1938, *Bull Dog	1	2	1,110
Warrior Lad, 1941, John P. Grier	9	12	5,664
Warrior Son, 1938, Man o' War	1	3	1,800
War Transport, 1940, *War Fame	1	1	552
Watchimtick, 1936, Tick On	5	15	12,751
Watling Street (Eng.), 1939, Fairway	2	4	2,035
Wave On, 1930, Upset	1	2	1,465
Wax, 1932, Victorian	2	3	2,070
Waxwing, 1933, Ariel	1	1	413
*Waygood, 1920, Tracery	4	8	5,027
Wee Admiral, 1943, War Admiral	4	8	8,065
Welcome Pass, 1938, Brevity	8	20	32,675
Well Allright, 1938, Whichone	1	1	700
Wes-Tex, 1937, Sengaris	1	5	6,790
Westy Junior, 1929, Westy Hogan	2	4	780
What Fun, 1937, Peanuts	3	3	1,105
Whirlaway, 1938, *Blenheim II	53	131	210,112
Whisk K., 1932, Mr. Whiskline	8	13	15,100
Whitehall (Ir.), 1943, Admiral's Walk	1	3	3,290
Who Goes There, 1941, *Challenger II	8	9	10,270
Whymefo, 1939, Fortunate Youth	1	3	3,315
Wild Chicle, 1937, *Chicle	10	23	16,409
Wildlife, 1942, *Easton	8	27	40,928
Wild Rice, 1941, *Sickle	2	7	2,700
Wild Risk (Fr.), 1940, Rialto	1	1	50,000
Willow Wood, 1933, Lee O. Cotner	2	8	2,590
Windfields, 1943, Bunty Lawless	5	11	19,160
Windsor Slipper (Eng.), 1939, Windsor Lad	2	7	12,775
Wing and Wing, 1935, *Sir Greysteel	1	2	1,300
Winterhalter (Eng.), 1937, Gainsborough	1	2	3,550
*Winter Rules, 1940, Fairway	3	14[1]	12,079
Wire-Tapper, 1938, *Ksar	12	23[1]	19,069
Wise Counsellor, 1921, Mentor	3	8	3,465
Wise Pete, 1932, Wise Counsellor	6	20	19,755
Witchmount, 1924, Broomstick	1	1	390
With Pleasure, 1943, He Did	1	1	1,950
With Regards, 1939, Jack High	40	85	111,793
W L Sickle, 1944, *Sickle	7	19	26,410
Woodsaw, 1935, Cherokee	1	1	980
Woodvale, 1936, *Bright Knight	1	1	525
Worcester, 1946, *Waygood	1	1	700
Wrack of Gold, 1941, Cloth of Gold	5	7	43,115
Wrattler, 1927, *Wrack	1	2	771
Xalapa Clown, 1936, Eternal	11	23[1]	30,070
Xavier, 1935, Whichone	1	2	490
Xenofol, 1927, *Negofol	4	7	7,350
Xerseise, 1931, The Porter	2	3	1,662
*Yambo, 1941, Yelmo II	1	3	1,725
Yankee Cousin, 1939, *Blenheim II	5	12	8,775
Yankee Doodle, 1927, Runnymede	2	2	1,045
Yellow Tulip, 1934, Jean Valjean	15	32	29,948
*Yong Lo, 1943, Arkina II	3	10	25,355
Young Peter, 1944, Peanuts	1	2	2,140
Your Reward, 1941, Reaping Reward	1	3	2,175
Zacaweista, 1926, High Time	26	50	45,423
Zayin, 1937, Neddie	12	23	29,905
Zevson, 1932, Zev	1	4	2,925
*Zorawar, 1939, *Hairan	3	4	4,330
*Zuncho, 1935, Commuter	4	9	5,380
Unknown	11	22	11,117

The Stallion Station's

Sales Stallions

For the second year in succession more money was spent for Roman yearlings than for those by any other sire. The four sires above Roman on The Blood-Horse's list of leading yearling sales sires published last week, stand at a higher fee than Roman's $3,000—live foal.

The same applies to *Rico Monte—all those above the Argentine's $11,560 average stand for a higher fee than $1,500 live foal. Amphitheatre, who had a $8,333 average, is the only sire on the list to stand at less than $1,500 live foal—he stands for $500 live foal.

Two other Stallion Station sires were close behind: Devil Diver at $7,700 for 12 (and five sold for $10,000 or more), and Bolero which ranked high for a first year sire with an average of $5,742 for 12. The other two sires at the Station—Spartan Valor and *Daumier—have no produce old enough to be yearlings.

The Stallion Station was tied with Claiborne and Spendthrift Farms with three each on the list. No other farm had more.

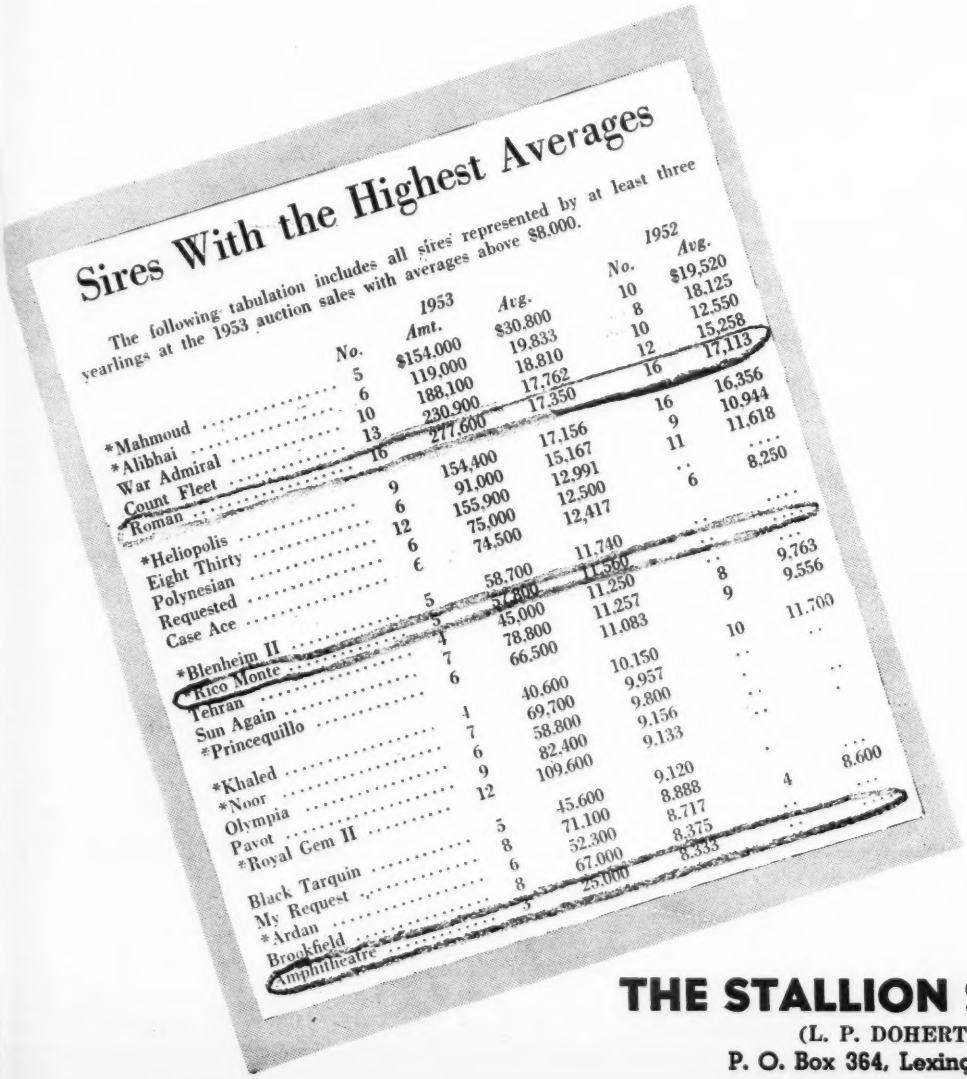

Sires With the Highest Averages

The following tabulation includes all sires represented by at least three yearlings at the 1953 auction sales with averages above $8,000.

	1953 No.	1953 Amt.	1953 Avg.	1952 No.	1952 Avg.
*Mahmoud	5	$154,000	$30,800	10	$19,520
*Alibhai	6	119,000	19,833	8	18,125
War Admiral	10	188,100	18,810	10	12,550
Count Fleet	13	230,900	17,762	12	15,258
Roman	16	277,600	17,350	16	17,113
*Heliopolis	9	154,400	17,156	16	16,356
Eight Thirty	6	91,000	15,167	9	10,944
Polynesian	12	155,900	12,991	11	11,618
Requested	6	75,000	12,500	..	....
Case Ace	6	74,500	12,417	6	8,250
*Blenheim II	5	58,700	11,740	..	....
*Rico Monte	5	57,800	11,560	..	....
Tehran	4	45,000	11,250	..	....
Sun Again	7	78,800	11,257	8	9,763
*Princequillo	6	66,500	11,083	9	9,556
*Khaled	4	40,600	10,150	10	11,700
*Noor	7	69,700	9,957	..	..
Olympia	6	58,800	9,800	..	..
Pavot	9	82,400	9,156	..	..
*Royal Gem II	12	109,600	9,133	..	..
Black Tarquin	5	45,600	9,120	..	..
My Request	8	71,100	8,888	..	..
*Ardan	6	52,300	8,717	..	..
Brookfield	8	67,000	8,375	..	..
Amphitheatre	3	25,000	8,333	4	8,600

***RICO MONTE**
$1,500 Live Foal

AMPHITHEATRE
$500 Live Foal

THE STALLION STATION

(L. P. DOHERTY)
P. O. Box 364, Lexington, Ky.

Mereworth Mares
One of a Series

STAKES-WINNING

Allie's Pal

IS

In Foal

TO

Roman

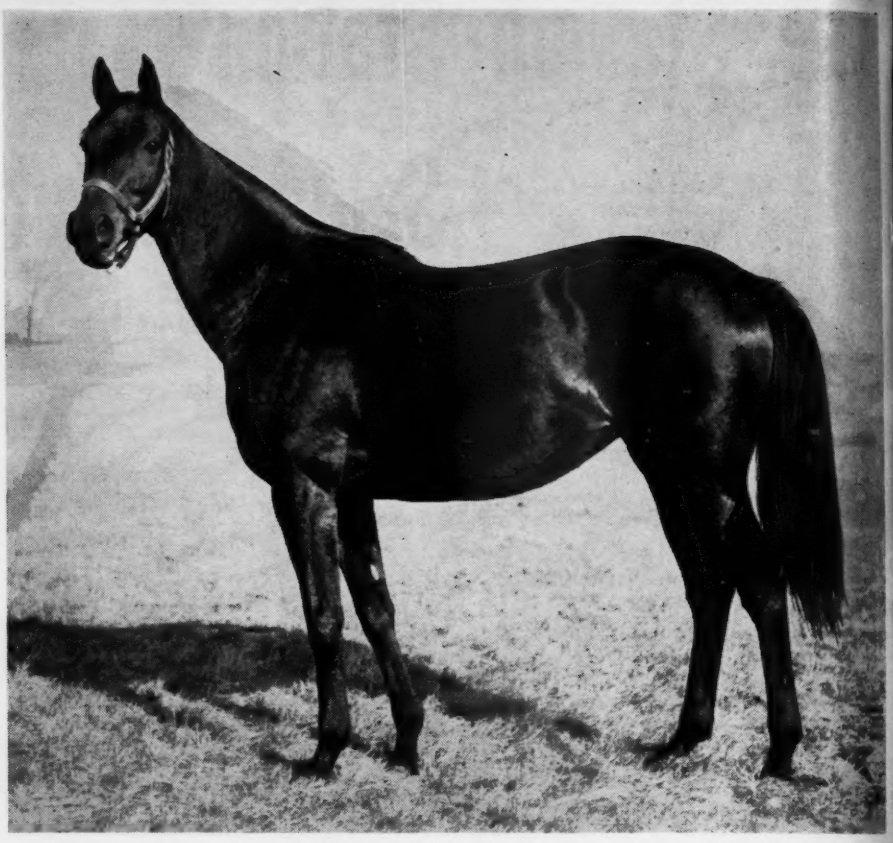

*Bull Dog	*Teddy
War Dog	Plucky Liege
Flying Shot	*Omar Khayyam
ALLIE'S PAL	*Enfilade
My Play	Fair Play
Our Cherrycote	Mahubah
Cherrycote	Broomstick
	Hazel Burke

ALLIE'S PAL, stakes winner of $109,355, is scheduled to deliver her first foal this year. She is in foal to Roman.

After a highly successful racing record, Allie's Pal came to Mereworth Farm last year to join the numerous stakes winners and dams of stakes winners in the Mereworth broodmare band. She began her racing career in Florida where, at 2, she broke the Gulfstream track record in her first victory—3 furlongs in :34 3/5 (Daily Racing Form clocked the race in a flat :34). A few days later in an allowance race, Allie's Pal cut this time to :34 2/5 after going the quarter in :22 1/5. Carrying top weight she defeated Circus Clown and Gee Whiz, colts which went on to win stakes.

Allie's Pal went on to win stakes, too, at less than a mile and at more than a mile. In the Columbiana Handicap at Hialeah she won by 1½ lengths over five stakes winners. In the New Castle at 1 1/16 miles at Delaware Park, she won by 3½ lengths over a good field which included Miss Request, leading 3-year-old filly of 1948. In the Molly Pitcher at Monmouth, Allie's Pal won by 2 lengths, giving weight to second and third, both stakes winners.

In the Firenze Handicap she was second, but topped six other stakes winners, including Conniver, which had been named best handicap filly of the year.

The breeding of Allie's Pal and her own performance add noteworthy interest to her foal by Roman, leading sire of 2-year-olds in 1953. Allie's Pal is a half sister to a stakes winner and her dam, Our Cherrycote, won five races at 2. Our Cherrycote is a half sister to Penncote, four wins at 2 and dam of Bullpen (stakes winner at 2) and of Penny Dare (winner at 2 and dam of Prince Dare, stakes winner at 2). Our Cherrycote is out of the stakes-winning mare, Cherrycote, a half sister to Eternal, stakes winner, sire of early speed and sire of sires of early speed.

To this family history Allie's Pal brings her own record-breaking speed at 2, her own ability to go on, and to win stakes at more than a mile, a *Teddy sire line, and a dam with the Fair Play sire line.

MEREWORTH STALLIONS

ON TRUST, by *Alibhai—Torch Rose	$1,500
*VEZZANO, by *Ortello—Volage	1,000
FIRST FIDDLE, by *Royal Minstrel—Rueful	1,000
*SIRTE, by *Ortello—Silene	500
SWIV, by Ariel—Swivel	500
*HAIRAN, by Fairway—Harpsichord	250

Mereworth Farm

The starting point for thousands of racing victories

Lexington Phone 4-5663 Kentucky